

DRAWING NOTES:

- 1 REMOVE ALL EXISTING SPRINKLER HEADS AND REPLACE WITH NEW.

GENERAL NOTES

1. THE SPRINKLER CONTRACTOR SHALL REVIEW ALL ARCHITECTURAL DRAWINGS, INCLUDING ALL REFLECTED CEILING PLANS PRIOR TO PREPARING THE BID.
2. AUTOMATIC WET PIPE AND ASSOCIATED SPRINKLER SYSTEMS SHALL BE INSTALLED SUCH THAT THE BUILDING MEETS ALL APPLICABLE REQUIREMENTS TO BE CONSIDERED FULLY SPRINKLERED IN ACCORDANCE WITH NFPA AND THE AUTHORITY HAVING JURISDICTION.
3. ALL SPRINKLER TEMPERATURE RATINGS SHALL BE ORDINARY (165°F) UNLESS OTHERWISE INDICATED. ALL SPRINKLERS INSTALLED IN GYPSUM, PLASTER, AND WOOD CEILINGS SHALL BE CONCEALED TYPE. ALL SPRINKLERS IN ACOUSTICAL CEILING TILE SHALL BE SEMI-RECESSED TYPE.

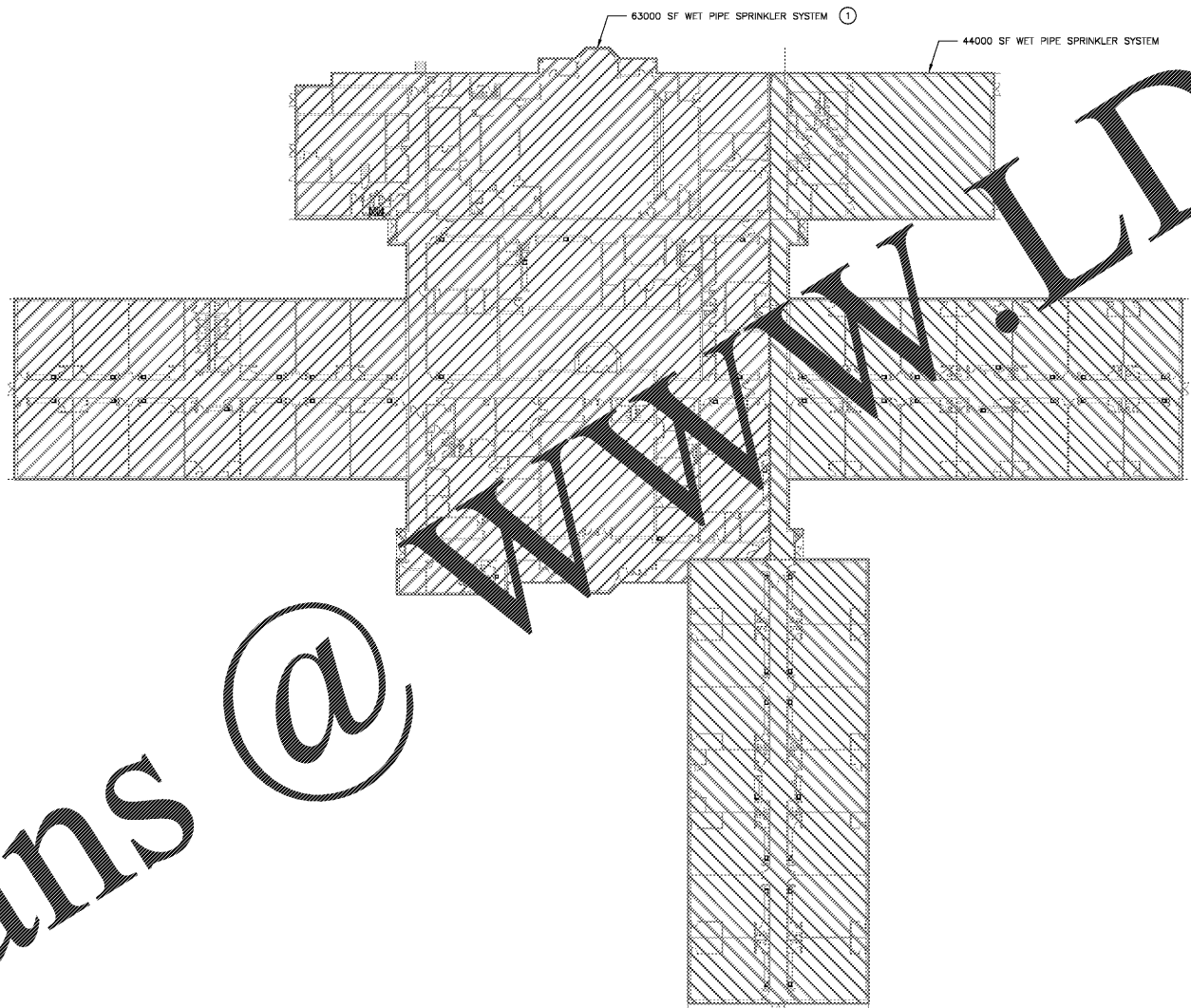

FULTON COUNTY SCHOOL SYSTEM
RIVER EVES ELEMENTARY SCHOOL - RENOVATION
 8000 EVES ROAD
 ROSWELL, GA 30076

PROJECT NO: 18046.00

50% CD'S	8/07/2018
PERMIT SET	8/29/2018
95% CD'S	11/08/2018
BID SET	2/03/2019



CONTRACT DOCUMENT
 ISSUED FOR
 CONSTRUCTION

SHEET TITLE
FIRE PROTECTION PLAN

SHEET NUMBER
FP101

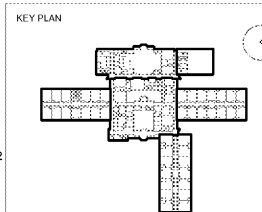
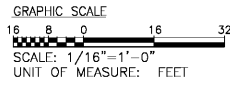

Order Plans @