

217 JORDAN LANE  
HUNTSVILLE, AL. 35816  
OFFICE: 256-799-7023  
FAX: 256-837-3443

THIS SET OF DOCUMENTS AND THE DESIGN SHOWN HEREIN ARE THE PROPERTY OF DYKES FOODSERVICE SOLUTIONS, INC. REPRODUCTION VIOLATION OR ANY OTHER UNAUTHORIZED USE OF THESE DOCUMENTS WITHOUT THE WRITTEN CONSENT OF DYKES FOODSERVICE SOLUTIONS WILL BE SUBJECT TO LEGAL ACTION.

PROJECT NAME:  
**Captain D's**  
Oak Grove, KY.

DRAWN BY: CHAD C.  
CHECKED BY: ERIC W.  
ORIG. DRAWING DATE: 8-8-18  
REVISION NO. DATE:

AS BUILT DRAWING DATE:  
DRAWING APPROVAL  
 DRAWING APPROVED  
 APPROVED AS NOTED  
 RESUBMIT DRAWING

SIGNATURE  
PROJECT NO.:  
**CDPL-44E-18**  
**FRONT DINING**  
DRAWING DATE:

8-28-18  
TITLE:  
**EQUIPMENT ELEVATIONS**

SHEET NO.:  
**K-ELEV-1**  
SCALE:  
1/4" = 1'-0"

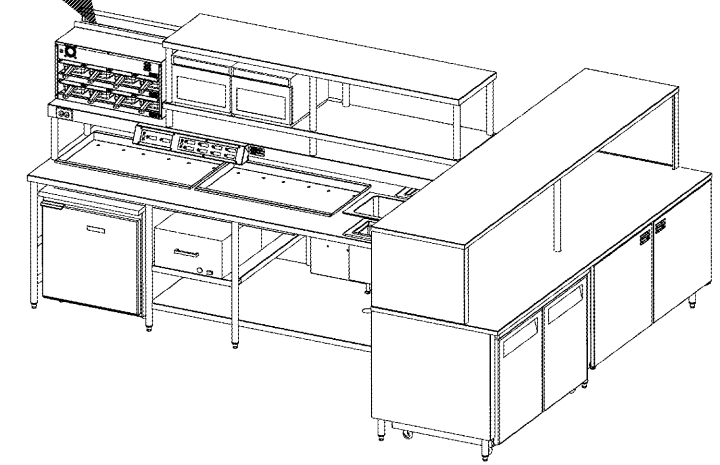
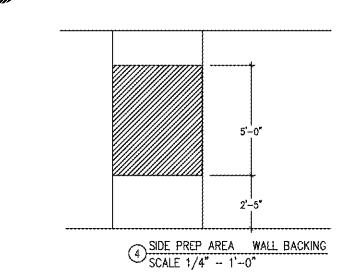
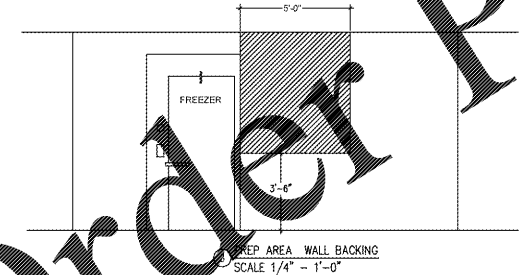
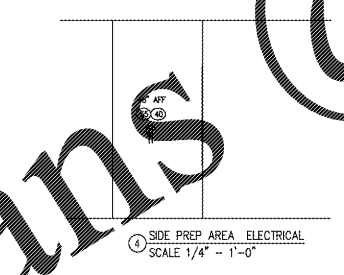
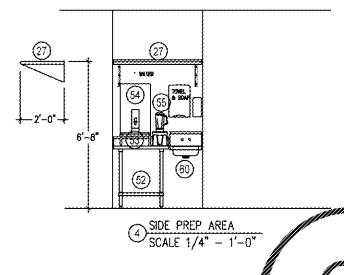
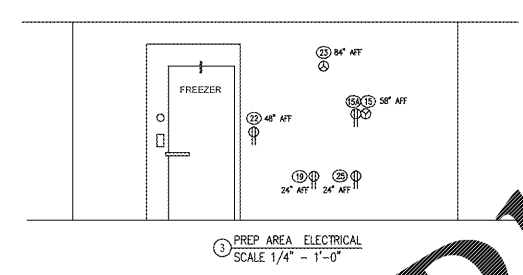
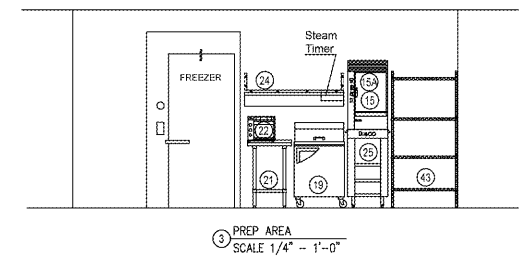
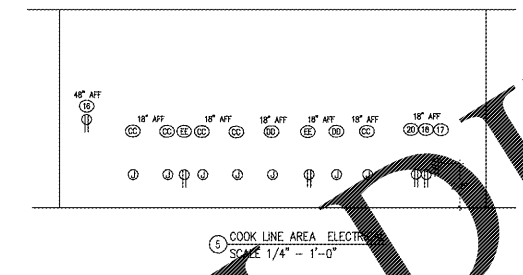
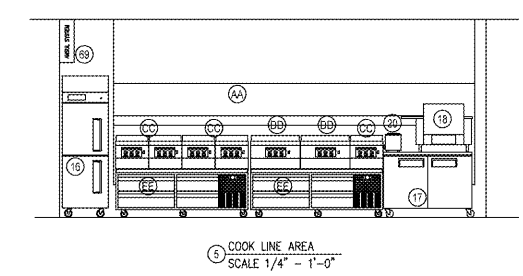
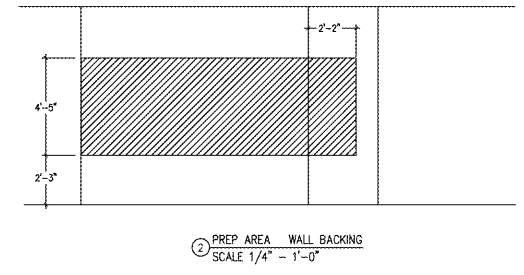
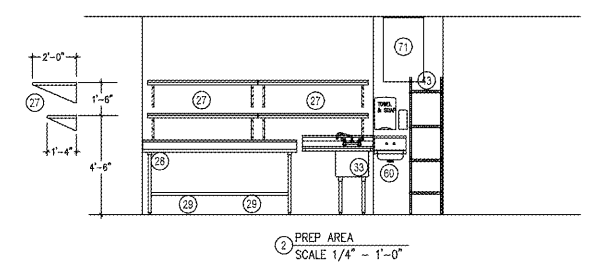
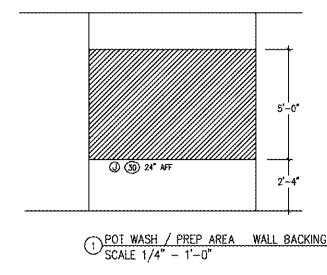
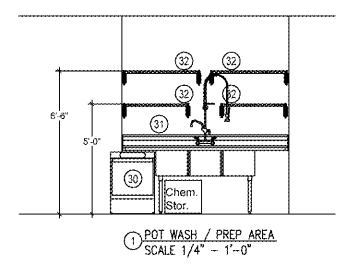

| EQUIPMENT |     |                     |                         | ELECTRICAL |       |      |    |    |      |             |                           |
|-----------|-----|---------------------|-------------------------|------------|-------|------|----|----|------|-------------|---------------------------|
| ITEM      | QTY | DESCRIPTION         | REMARKS                 | VOLT       | PHASE | LOAD |    |    | CONN | LOC. A.F.F. | REMARKS                   |
|           |     |                     |                         |            |       | AMP  | KW | HP |      |             |                           |
| 3         | 1   | U.C. REFRIGERATOR   | TURBO AIR # MUR-28      | 115        | 1     | 3.3  |    |    | P&C  | -           | NEMA 5-15R                |
| 14A       | 1   | HOLDING BIN, HEATED | MARSHALL AIR DH5E-33    | 120        | 1     | 12.9 |    |    | -    | -           | 20 AMP BREAKER            |
| 14a       | 1   | CAPT. TABLE         | THERMOGLO WARMER        | 208        | 1     | 13.5 |    |    | -    | -           | 20 AMP BREAKER            |
| 14b       | 2   | CAPT. TABLE         | DROP-IN # CZ3K-3        | 120        | 1     | 5.1  |    |    | -    | -           | 15 AMP BREAKER            |
| 14c       | 1   | CAPT. TABLE         | WELLS MOD-127TD         | 208        | 1     | 13.8 |    |    | -    | -           | 20 AMP BREAKER            |
| 14d       | 2   | CAPT. TABLE         | ROUND UP WARMER # WD-20 | 120        | 1     | 4.2  |    |    | -    | -           | 15 AMP BREAKER            |
| 17        | 1   | DBL. DR. U/C REFG   | TURBO AIR # MUR-48      | 115        | 1     | 6.5  |    |    | P&C  | -           | NEMA 5-15R CAPTAINS TABLE |
| 23        | 2   | MICROWAVE           | AMANA # MDC182          | 208        | 1     | 14.4 |    |    | P&C  | 72"         | NEMA 6-20R BACK WALL      |

GENERAL NOTES  
THIS DRAWING IS FOR REFERENCE USE ONLY. NOT FOR CONSTRUCTION.

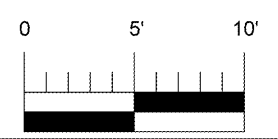

Order Plans @ [www.LDITLine.com](http://www.LDITLine.com)