Finish Materials

	MATERIAL	COLOR	DESCRIPTION / REMARKS
MISCELLANEOUS			
WGD-1	WALL GRILLES AND DIFFUSERS	PAINTED TO MATCH WALL COLOR (SEMI-GLOSS)	EXPOSED TO VIEW IN PUBLIC SPACES
VINYL BASE/CARPET REDUCER - (VWB)			
VWB1	4" VINYL BASE BY ROPPE	BLACK	SEE FINISH SCHEDULE FOR LOCATIONS
PLASTIC LAMINATE - (PL)	***(((NOTE: ACTUAL COLOR SELECTION SHALL BE BY THE HT DECOR CONTRACTOR)))***		
PL1	NEVAMAR	SPA WHITE/S-7040T/TEXTURED TO MATCH EXISTING - FIELD VERIFY	WAINSCOT FACING SALES FLOOR - SEE WALL FINISH DETAILS
PL2	NEVAMAR	GARDEN MIST/SG-0004T/TEXTURED TO MATCH EXISTING - FIELD VERIFY	WAINSCOT FACING SALES FLOOR - SEE WALL FINISH DETAILS
PL3	NEVAMAR	DECADENT ALLUSION/ALN-002T/TEXTURED TO MATCH EXISTING - FIELD VERIFY	CUSTOMER SERVICE COUNTERTOP
CARPET - (CPT)			
CPT1	CARPET TILE BY: PORTICO SYSTEMS DIPLOMAT	SMOKE	SEE FLOOR PATTERN PLAN ON SHEET A1.4 FOR LOCATIONS
ENTRY/EXIT VESTIBULE TILE - (CT)			
CTT	CROSSVILLE	WETSTONE #AV134 (FLOORS ONLY)	18 X 18 / INSTALL DIAGONALLY / 1/8" MAPEI GROUT, COLOR #42 MOCHA
CTU	CROSSVILLE	WETSTONE #AV134 (FLOORS ONLY)	9 X 9 / INSTALL DIAGONALLY / 1/8" MAPEI GROUT, COLOR #42 MOCHA
PREP AREA QUARRY TILE - (QT)			
QT-1	DALTILE - QUARRY TEXTURES (FLOORS ONLY)	DIABLO RED OT01 ABRASIVE GRAIN	6" X 6" / STRAIGHT BOND PATTERN / 3/8" CUSTOM BUILDING PRODUCTS CEG-IG 100% SOLIDS EPOXY GROUT - COLOR #60 CHARCOAL
EPOXY FLOORING - (EPX)			
EPX1	STONEHARD/STONECLAD EPOXY	BRICK RED 1/4" MIN.	ALL EPOXY FLOORS SHALL HAVE A FINAL COAT OF POLYASPARTIC RESIN AND HARDENER APPLY AT THE FINAL COATING OF THE FLOOR
EPX2	STONEHARD/STONECLAD EPOXY	PEWTER 1/4" MIN. (CANWASH & ICE MACHINE AREA ONLY)	ALL EPOXY FLOORS SHALL HAVE A FINAL COAT OF POLYASPARTIC RESIN AND HARDENER APPLY AT THE FINAL COATING OF THE FLOOR
EXISTING INTERIOR PAINT - (PT)	***(((NOTE: FIELD VERIFY ACTUAL COLORS, COORD. w/ THE HT DECOR CONTRACTOR)))***		
PT1	SEMI-GLOSS	P&L"2288 SILVER LINING" PORTER 445 1/2A 1J2S 2T/GAL	INTERIOR TRIM
PT2	SEMI-GLOSS	P&L"2201 CLASSIC GREY" PORTER 385 16J1Y8T 1/2E 1/2P/GAL	INTERIOR TRIM AND WALLS FROM TOP OF WAINSCOT TO 8'-0" AFF
PT3	SEMI-GLOSS	P&L"2215 SOLITARY" PORTER 389 10C1Y4E2Y6J/GAL	INTERIOR TRIM
PT4	SEMI-GLOSS	P&L"1927 MAROON RUST" PORTER 444 1Y24A 5Y16K 3Y24B 6V/GAL	INTERIOR TRIM
PT5	EGG-SHELL ON WALL / SEMI-GLOSS ON SIGNAGE	P&L"2108 CHAMOIS" PORTER 389 2C3Y26J 1L/GAL	INTERIOR GYPSUM WALL OVER DELI
PT6	EGG-SHELL ON WALL / SEMI-GLOSS ON SIGNAGE	P&L"2043 PLATINUM" PORTER 385 3A1Y21-J1Y17-T/GAL	MEAT DEPT TRIM AND SIGNAGE
PT7	SEMI-GLOSS	P&L"1802 BURNT SAGE" PORTER 385 15-1/2-J 1Y1-L/GAL	DELI DEPT TRIM AND SIGNAGE SEAF./FROZEN DEPT TRIM AND SIGNAGE, AND WALL
PT8	EGG-SHELL ON WALL / SEMI-GLOSS ON SIGNAGE	P&L"1739 SHANTUNG" PORTER 385 14J 27S/GAL	BAKERY/DAIRY DEPT TRIM AND SIGNAGE, DAIRY WALL
PT9	EGG-SHELL ON WALL / SEMI-GLOSS ON SIGNAGE	P&L"1489 MELON GREEN" PORTER 389 25P 2Y5T 1Y27S/GAL	PRODUCE DEPT TRIM, SIGNAGE AND WALL
PT10	EGG-SHELL ON WALL / SEMI-GLOSS ON SIGNAGE	BENJAMIN MOORE #HC-103 "CROMWELL GRAY"	HIGH WALL PAINT AND FRONT WALL
PT11	EGG-SHELL ON WALL / SEMI-GLOSS ON SIGNAGE	P&L"2329 KID GLOVE" PORTER 385 20-B 28-C 8-L/GAL	HIGH WALL PAINT
PT12	EGG-SHELL ON WALL / SEMI-GLOSS ON SIGNAGE	P&L"1239 DECEMBER EVE" PORTER 385 5C 2J/TAL	SIGNAGE & WALL
PT13	HIGH GLOSS	SHERWIN WILLIAMS - "HIGH GLOSS TRAFFIC YELLOW"	RECEIVING & STOCKROOM WOOD BASE AND INTERIOR BOLLARDS WHERE INDICATED
PT14	SEMI-GLOSS	SHERWIN WILLIAMS - "COLOR TO MATCH EXISTING RED COLOR"	COMPACTOR STAIR
PT15	SEMI-GLOSS	DURON S412M (GREY KITTEN)	RECEIVING & STOCKROOM WALLS FROM FINISH FLOOR TO 8'-0" AFF
DOORS & DOOR TRIM			
NOTE:	FOR DOORS LOCATED/VISIBLE FROM SALES FLOOR, PAINT DOOR & JAMB TO MATCH ADJACENT WALL		
WOOD STAIN - (WS)	***(((NOTE: ACTUAL COLOR SELECTION SHALL BE BY THE HT DECOR CONTRACTOR)))***		
WS1	MINWAX	MAHOGANY #225 W/ CLEAR SEALER - SATIN FINISH	WAINSCOT MOLDINGS - SEE WALL FINISH DETAILS
CEILING - (APC)			
APC1	2'X4' SUSPENDED ACOUSTICAL PANEL CEILING	USG #88185 "MARS w/ CLIMAPLUS - SQUARE EDGE, WHITE	SALES AREA - (PROVIDE SEPARATE LINE ITEM PRICING)
VINYL COMPOSITION TILE - (VCT)			
VCT-1	ARMSTRONG-SAFETY ZONE	#57004 SLATE BLACK	PRODUCE SALES AND STOCKROOM AT SALES DOORS; SEE SHEET A1.4.
GLASS			
FG-1	1/4" FULLY TEMPERED FLOAT GLASS	CLEAR	GLAZING IN NEW INTERIOR HOLLOW METAL DOOR 124
BRICK SIDEWALK INSERT PANEL			
BP-1	BRICK PAVER (4"x8")	GUILFORD BLEND	BELGARD HOLLAND STONE PAVER BY OLDCASTLE BRICK
ALUMINUM SOFFIT			
SF1	SOLID/VENTED SOFFIT PANELS/ TRIM	PAC-CLAD - "PAC 750" SOFFIT, "BONE WHITE"	AT NEW EXTERIOR CANOPY, SEE SECTIONS AND DETAILS ON SHEET A1.2
FLASHING AND SHEET METAL			
	METAL EDGE FLASHING, GUTTERS & DOWNSPOUTS AT NEW CANOPY & EXTERIOR FREEZER	PREFINISHED METAL, PAC-CLAD "COLONIAL RED" ACTUAL COLOR SHALL BE AS APPROVED BY THE HT PM	SEE SECTIONS AND DETAILS ON SHEETS A1.2 & A1.3
EXTERIOR PAINTING			
EP-1	EXISTING PAINTED CMU, GUTTERS, DOWNSPOUTS, METAL DOORS & FRAMES AT SIDES & REAR OF STORE	COLOR TO MATCH EXISTING "BRICK RED" PAINT COLOR COLOR SHALL BE AS APPROVED BY THE HT PROJECT MANAGER	SEE ELEVATIONS & WALL SECTIONS
EP-2	EXIST. PAINTED ROOF TOP GAS PIPING & EXIST. PAINTED ROOF TOP METAL GUARD RAILINGS	SHERWIN WILLIAMS - "HIGH GLOSS TRAFFIC YELLOW"	SEE ROOF PLAN
EP-3	EXIST. PAINTED ROOF TOP CONDENSER STEEL	PPG SPEED HIDE 6-230 ALUMINUM	CONDENSER STEEL
EP-4	EXIST. PAINTED METAL ROOF HATCH	COLOR TO MATCH EXISTING PAINT COLOR	SEE ROOF PLAN

CONTACT INFORMATION FOR TILE PURCHASING
CROSSVILLE INC.
CONTACT: ANTHONY COGGINS
RACOGGINS@CROSSVILLE.COM
OFFICE 704-927-8453

NOTE:
COORD. FINAL PAINT COLOR SELECTIONS w/ ARCHITECT & THE HT PROJECT MANAGER, TYP. AT EXTERIOR PAINTED WALL SURFACES

Finish Schedule

ROOM NO.	ROOM NAME	FLOOR FINISH	BASE FINISH	WALLS MATL.	WALLS FINISH	WALLS COLOR	CEILING MATL.	CEILING FINISH	REMARKS
100	ENTRY VESTIBULE	CPT/*EXIST. CT	—	**EXIST.	—	—	***EXIST.	—	* REPLACE ALL DAMAGED CERAMIC FLOOR TILES, TYPICAL ** CLEAN EXISTING BRICK WALLS *** CLEAN EXISTING CEILING TO REMAIN INCLUDING LIGHT & HVAC DIFFUSERS
100A	ENTRY VESTIBULE	CPT/*EXIST. CT	—	**EXIST.	—	—	***EXIST.	—	* REPLACE ALL DAMAGED CERAMIC FLOOR TILES, TYPICAL ** CLEAN EXISTING BRICK WALLS *** CLEAN EXISTING CEILING TO REMAIN INCLUDING LIGHT & HVAC DIFFUSERS
101	GROCERY SALES	*EXIST./VCT	EXIST./VWB1	EXIST./GWB	EXIST./PT	MATCH EXIST.	**APC	—	* REPLACE ALL DAMAGED VCT FLOOR TILES, TYPICAL ** CLEAN EXISTING CEILING GRID TO REMAIN, INSTALL ALL NEW CEILING TILES
102	CUSTOMER SERVICE	CPT	—	EXIST.	PT/ *MILLWORK	PT2/*	**EXIST.	—	* SAND, RESTAIN, & RESEAL EXISTING WAINSCOT WOOD TRIM TO MATCH EXIST. ** CLEAN EXISTING CEILING TO REMAIN INCLUDING LIGHT & HVAC DIFFUSERS
103	ACCOUNTING	CPT	—	—	—	—	*EXIST.	—	* CLEAN EXISTING CEILING TO REMAIN INCLUDING LIGHT & HVAC DIFFUSERS
104	STORE MANAGER	CPT	VWB1	EXIST.	PT	PT2	*EXIST.	—	* CLEAN EXISTING CEILING TO REMAIN INCLUDING LIGHT & HVAC DIFFUSERS
106	CHECKOUT	*EXIST./VCT	—	—	—	—	**APC	—	* REPLACE ALL DAMAGED VCT FLOOR TILES, TYPICAL ** CLEAN EXISTING CEILING GRID TO REMAIN. INSTALL ALL NEW CEILING TILES
108	EMPLOYEE LOUNGE	—	—	—	—	—	—	—	EXISTING TO REMAIN UNLESS DIRECTED OTHERWISE BY THE HT PROJECT MANAGER
109	DEPT. MANAGER	CPT	VWB1	EXIST.	PT	PT2	*EXIST.	—	* CLEAN EXISTING CEILING TO REMAIN INCLUDING LIGHT & HVAC DIFFUSERS
	RESTROOM VESTIBULE	VCT	—	EXIST.	PT	PT2	*EXIST.	—	* CLEAN EXISTING CEILING TO REMAIN INCLUDING LIGHT & HVAC DIFFUSERS
111	MEN'S TOILETS	*EXIST	*EXIST	*EXIST	—	—	**EXIST.	—	* CLEAN RESTROOM COMPLETELY AS DIRECTED BY THE HT PROJECT MANAGER ** CLEAN EXISTING CEILING TO REMAIN INCLUDING LIGHT & HVAC DIFFUSERS
112	WOMEN'S TOILETS	*EXIST	*EXIST	*EXIST	—	—	**EXIST.	—	* CLEAN RESTROOM COMPLETELY AS DIRECTED BY THE HT PROJECT MANAGER ** CLEAN EXISTING CEILING TO REMAIN INCLUDING LIGHT & HVAC DIFFUSERS
118	DELI/BAKERY PREP	EPX/QT	EPX	*EXIST	—	—	**EXIST.	—	PAINT ALL COMP SINK DRAINS "HIGH GLOSS WHITE" * REPLACE ANY DAMAGED WALL TILE TO MATCH EXISTING ** CLEAN EXISTING CEILING TO REMAIN INCLUDING LIGHT & HVAC DIFFUSERS
120	DELI/BAKERY FREEZER	—	—	—	—	—	—	—	EXISTING TO REMAIN
121	DELI/BAKERY COOLER	EPX	EPX	—	—	—	—	—	
122	PRODUCE COOLER	EPX	EPX	—	—	—	—	—	
123	PRODUCE PREP	EPX	EPX	*EXIST	—	—	**EXIST.	—	PAINT ALL COMP SINK DRAINS "HIGH GLOSS WHITE" * REPLACE ANY DAMAGED WALL TILE TO MATCH EXISTING ** CLEAN EXISTING CEILING TO REMAIN INCLUDING LIGHT & HVAC DIFFUSERS
124	MEAT/ SEAFOOD PREP	EPX	EPX	*EXIST	—	—	**EXIST.	—	PAINT ALL COMP SINK DRAINS "HIGH GLOSS WHITE" * REPLACE ANY DAMAGED WALL TILE TO MATCH EXISTING ** CLEAN EXISTING CEILING TO REMAIN INCLUDING LIGHT & HVAC DIFFUSERS
125	MEAT COOLER	EPX	EPX	—	—	—	—	—	
127	RECEIVING	*EXIST	**EXIST	***EXIST	PT	PT15	—	—	* CLEAN EXISTING FLOOR AS DIRECTED BY THE HT PROJECT MANAGER ** PREP & REPAINT EXIST. WOOD BASE HIGH-GLOSS YELLOW *** CLEAN ALL WALLS THRU OUT RECEIVING, PREP & REPAINT ALL PAINTED WALLS FROM FINISH FLOOR TO 8'-0" A.F.F.
130	DSD OFFICE	—	—	EXIST.	PT	PT15	—	—	
131	STOCKROOM	*EXIST	**EXIST	***EXIST	PT	PT15	—	—	* CLEAN EXISTING FLOOR AS DIRECTED BY THE HT PROJECT MANAGER ** PREP & REPAINT EXIST. WOOD BASE HIGH-GLOSS YELLOW *** CLEAN ALL WALLS THRU OUT STOCKROOM, PREP & REPAINT ALL PAINTED WALLS FROM FINISH FLOOR TO 8'-0" A.F.F.
133	DAIRY COOLER	—	—	—	—	—	—	—	EXISTING TO REMAIN
134	WAREHOUSE FREEZER	—	—	—	—	—	—	—	EXISTING TO REMAIN
	CAN WASH	EPX	EPX	—	—	—	—	—	CLEAN CANWASH AREA AS DIRECTED BY THE HT PROJECT MANAGER

PAINTING & FINISHING NOTES:

1. PREP & PAINT ALL HOLLOW METAL DOORS & FRAMES EXPOSED TO VIEW FROM SALES FLOOR LOCATED IN PUBLIC AREAS AND STEEL IMPACT TRAFFIC DOOR FRAMES FROM SALES FLOOR TO STOCKROOM TO MATCH ADJACENT WALL COLOR.
2. CLEAN RUST, SCALE, ETC., PREP & REPAINT EXISTING PAINTED ROOF TOP CONDENSER STEEL, (2 COATS MIN. GALVANIZE PAINT).
3. PREP & PAINT ALL NEW EXPOSED CONDUIT, PIPING, ETC. EXPOSED IN STORE AREA TO MATCH ADJACENT SURFACES.
4. PREP & PAINT ALL EXIST. UNPAINTED EXPOSED CONDUIT, PIPING, ETC. EXPOSED IN STORE AREA TO MATCH ADJACENT SURFACES.
5. CLEAN RUST, SCALE, ETC., PREP & REPAINT EXISTING EXPOSED GAS PIPING ON ROOF HIGH-GLOSS YELLOW.
6. PREP & REPAINT ALL WALLS TO BE PATCHED/REPAIRED FROM CORNER OF WALL TO CORNER OF WALL UNLESS DIRECTED OTHERWISE BY THE HARRIS TEETER PROJECT MANAGER, TYPICAL. SKIM COAT ALL EXISTING SALES WALLS AT DEMOLISHED WALL APPLIED DECOR & WHERE REQUIRED PRIOR TO PAINTING.
7. PROVIDE ADDITIONAL COAT OF SEALER OVER CLEAR FINISHED WOOD CHAIR RAIL, MOLDINGS, AND BUMPERS (WF-1, WF-2 & WF-3) AFTER FINAL INSTALLATION.

GENERAL NOTES:

1. GENERAL CONTRACTOR SHALL FIELD VERIFY ALL EXISTING CONDITIONS PRIOR TO THE ORDER & INSTALLATION OF NEW FINISHES.
2. SEE FINISH SCHEDULES & DETAILS (THIS SHEET) FOR SPECIFIC LOCATION & APPLICATION.

EPOXY RE-COAT NOTES:

1. GENERAL: PROVIDE NEW EPOXY TOPCOAT, FLOOR FINISH OVER EXISTING EPOXY FLOOR COATING WHERE INDICATED.
2. PATCH, REPAIR, AND/OR OTHERWISE STABILIZE AREAS OF DAMAGED OR DEGRADED FLOORING AND BASE USING MATERIALS, MEANS, AND METHODS RECOMMENDED BY THE COATING MANUFACTURER. UPON COMPLETION OF REPAIR WORK, PREPARE AND PREP THE ENTIRE EPOXY FLOOR COATING SURFACE TO RECEIVE NEW TOPCOAT AS RECOMMENDED BY COATING MANUFACTURER.
3. APPLICATION OF TOP COAT SHALL NOT COMMENCE UNTIL ALL REPAIR/STABILIZATION AND PREP WORK OF EXISTING FLOORING IS COMPLETED AND ACCEPTED BY THE HARRIS TEETER PROJECT MANAGER.
4. PROVIDE FIELD SAMPLE OF EPOXY FLOORING FOR HARRIS TEETER PROJECT MANAGERS APPROVAL PRIOR TO INSTALLATION.
5. PATCH & PREP EXISTING EPOXY FLOOR FINISH & BASE AS REQUIRED PER MANUFACTURER'S WRITTEN RECOMMENDATIONS TO RECEIVE NEW EPOXY FLOOR FINISH AS INDICATED.

PAINT SYSTEM SPEC

PREPARATION:
REPAIR, CLEAN AND PREP ALL SURFACES INDICATED TO RECEIVE NEW PAINT FINISH PER THE PAINT MANUFACTURER'S WRITTEN RECOMMENDATIONS.

INTERIOR PAINT SCHEDULE

INTERIOR CMU:
PROVIDE (1) PRIMER COAT AS REQUIRED/RECOMMENDED BY THE PAINT MANUF.
PROVIDE (2) FINISH COATS OF SHERWIN WILLIAMS: PROMAR 200 ZERO VOC INTERIOR LATEX SEMI-GLOSS.

GYPSUM BOARD:
PROVIDE (1) PRIMER COAT AS REQUIRED/RECOMMENDED BY THE PAINT MANUF.
PROVIDE (2) FINISH COATS OF SHERWIN WILLIAMS: PROMAR 200 ZERO VOC INTERIOR LATEX EGG-SHELL.

INTERIOR FERROUS METAL & ZINC COATED METAL:
PROVIDE (1) PRIMER COAT AS REQUIRED OF SHERWIN WILLIAMS: PRO INDUSTRIAL PRO-CRYL PRIMER.
PROVIDE (2) FINISH COATS OF SHERWIN WILLIAMS: PRO INDUSTRIAL WATER BASED ALKYD URETHANE ENAMEL SEMI-GLOSS.

EXTERIOR PAINT SCHEDULE

EXTERIOR CMU WALLS:
PROVIDE (1) PRIMER COAT AS REQUIRED/RECOMMENDED BY THE PAINT MANUF.
PROVIDE (2) FINISH COATS OF PPG: SUN PROOF 78 SERIES EXTERIOR 100% ACRYLIC LATEX SEMI-GLOSS.

PAINTED ROOFTOP CONDENSER STEEL:
PROVIDE (1) PRIMER COAT AS REQUIRED/RECOMMENDED BY THE PAINT MANUF.
PROVIDE (2) FINISH COATS OF PPG SPEEDHIDE 6-230 ALUMINUM PAINT.

PAINTED ROOFTOP GAS PIPING:
PROVIDE (1) PRIMER COAT AS REQUIRED OF SHERWIN WILLIAMS: PRO INDUSTRIAL PRO-CRYL PRIMER.
PROVIDE (2) FINISH COATS OF SHERWIN WILLIAMS: PRO INDUSTRIAL DTM ACRYLIC GLOSS SAFETY YELLOW.

EXTERIOR HOLLOW METAL DOORS, FRAMES, AND METAL RAILINGS:
PROVIDE (1) PRIMER COAT AS REQUIRED OF SHERWIN WILLIAMS: PRO INDUSTRIAL PRO-CRYL PRIMER.
PROVIDE (2) FINISH COATS OF SHERWIN WILLIAMS: PRO INDUSTRIAL WATER BASED ALKYD URETHANE ENAMEL SEMI-GLOSS.

EXTERIOR METAL PARAPET EDGE TRIM, GUTTERS, DOWN SPOUTS, ROOF HATCH, AND ROOF TOP METAL RAILINGS:
PROVIDE (1) PRIMER COAT AS REQUIRED/RECOMMENDED BY THE PAINT MANUF.
PROVIDE (1) UNDERCOAT OF SHERWIN WILLIAMS: MACROPOXY 646 POLYAMIDE EPOXY.
PROVIDE (1) FINISH COAT OF SHERWIN WILLIAMS: ACROLON 218 HS ACRYLIC POLYURETHANE SEMI-GLOSS.

DOOR SCHEDULE

DOOR NO	LOCATION	DOOR SIZE	DOOR TYPE	DOOR MAT'L	FRAME TYPE	FRAME MAT'L	FRAME DETAILS HEAD	FRAME DETAILS JAMB	FRAME DETAILS SILL	HDW.	REMARKS
101	ENTRY VESTIBULE	(PR) 3'-0" x 7'-0" (FIELD VERIFY)	B	BY MANUF	EXIST.	EXIST.	—	—	—	HW # 01	PROVIDE NEW IMPACT DOORS, EXIST. FRAME TO REMAIN; SEE HIGH IMPACT DOOR NOTES.
123	PRODUCE PREP (SIDE EXIT)	3'-0" x 7'-0" x 1 3/4" (FIELD VERIFY)	A	HM	A	HM	3/A3.1	3/A3.1	—	HW # 02	PROVIDE NEW GALVANIZED HM DOOR & FRAME. DOOR SHALL BE LEVEL 4, MODEL 2 SEAMLESS DESIGN w/ INSULATED CORE
124	MEAT/SEAFOOD PREP	3'-0" x 6'-8" x 1 3/4" (FIELD VERIFY)	C	ALUM	BY MANUF	ALUM	—	—	—	HW # 03	PROVIDE NEW HM DOOR IN EXIST. FRAME TO REMAIN; DOOR SHALL BE LEVEL 2, MODEL 2 SEAMLESS DESIGN
	RECEIVING DSD DOOR	3'-0" x 7'-0" x 1 3/4" (FIELD VERIFY)	EXIST.	EXIST.	EXIST.	EXIST.	—	—	—	HW # 04	

MATERIALS LEGEND

APC = ACOUSTICAL PANEL CEILING	MDF = MEDIUM DENSITY FIBERBOARD
CBB = CEMENTITIOUS BACKER BOARD	PL = PLASTIC LAMINATE
CMU = CONCRETE MASONRY UNIT	PT = PAINT
CONC = CONCRETE	PTN = (CERAMIC TILE) PATTERN
CPT = CARPET TILES	PTW = PRESSURE TREATED WOOD BASE
CT = CERAMIC TILE	PWD = PLYWOOD
EP = EXTERIOR PAINTING	QT = QUARRY TILE
EPX = EPOXY	R = ROOFING
ES = EXPOSED STRUCTURE	RF = RESILIENT FLOORING
FL = FLASHING AND SHEET METAL	RST = RUBBER STAIR TREADS
FRP = FIBER REINFORCED PLASTIC	SCF = SEALED CONCRETE FLOOR
FCC = FIBERGLASS COLUMN COVER	UPES = UNPAINTED EXPOSED STRUCTURE
GWB = GYPSUM WALL BOARD	VCT = VINYL COMPOSITION TILE
HF = HARDCOAT FINISH (STUCCO)	VWB = VINYL WALL BASE
MANF = BY MANUFACTURER	

HARDWARE SCHEDULE

Hardware sets indicate quantity, item, manufacturer and product designation, size, and finish or color, as applicable.

MANUFACTURER ABBREVIATIONS

BES - Best — ROC - Rockwood
HAG - Hager — SCH - Schlage
FAL - Falcon — STH - Stanley
NAT - National Guard Products — YAL - Yale

HARDWARE SET NO. 01: High Impact Door 101
Each to have:
All hardware furnished by Door Manufacturer

HARDWARE SET NO. 02: Single Door 123
Each to have:

3 ea. Hinges, 4 1/2 HVY WT	ECBB1103 NRP 4 1/2 x 4 1/2	US32D	HAG
1 ea. Rim Exit Device	2150-36 x EO x 751F	630	YAL
1 ea. Closer	QDC111 P x BF	689	STH
1 ea. Kickplate	193S x 10 x 34	US32D	HAG
1 set Weather stripping	8415V x 36 x 84	MIL	HAG
1 ea. Door Sweep	2014RA x 36	A	NAT
1 ea. Threshold	5205V x 36	MIL	HAG
1 ea. Door Viewer	1756	US26D	HAG

HARDWARE SET NO. 03: Single Door 124
Each to have:

3 ea. Hinges, 4 1/2, STD WT	ECBB1100 4 1/2 x 4 1/2	US26D	HAG
1 ea. Push Plate	30S x 4 x 16	US32D	HAG
1 ea. Pull Plate	34G x 4 x 16	US32D	HAG
1 ea. Closer	QDC112 P x BF	689	STH
1 ea. Kickplate	193S x 10 x 34	US32D	HAG
1 ea. Wall Stop	236W	US32D	HAG
3 ea. Silencers	307D	GREY	HAG

HARDWARE SET NO. 04: Single Door DSD
Each to have:

1 set Weather stripping	8415V x 36 x 84	MIL	HAG

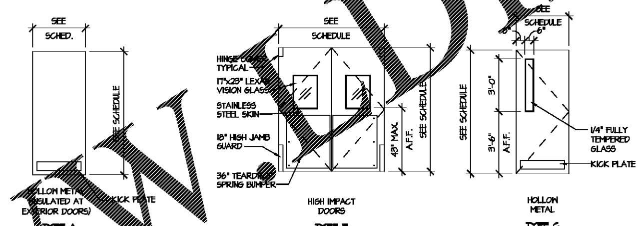

DOOR TYPES 1/A3.1
SCALE: 1/4" = 1'-0"

HIGH IMPACT DOOR NOTES:
(DOORS "B")

1. ALL HIGH IMPACT DOORS SHALL BE MANUFACTURED BY:
   HEFCO, LLC,
   P.O. BOX 188,
   ROSWELL, GA, 30077.
   CONTACT ED FINGERSON,
   1-800-327-1817, FAX 1-770-587-3434.
2. DOORS SHALL BE MODEL 4005-SS-PLP-SB (36") - JG (18"). SIZES SHALL BE AS INDICATED IN THE DOOR SCHEDULE.

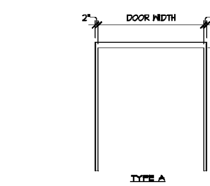

FRAME TYPES 2/A3.1
SCALE: 1/4" = 1'-0"

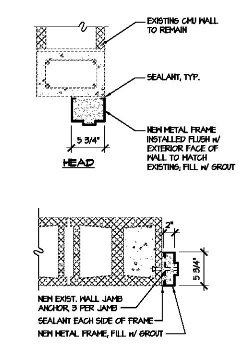

DETAIL - DOOR FRAME 3/A3.1
SCALE: 1" = 1'-0"

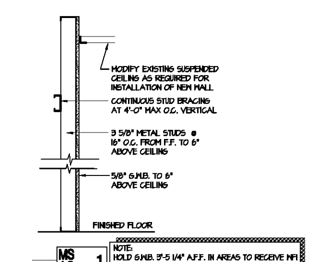

INTERIOR PARTITION TYPES 4/A3.1
SCALE: 3/4" = 1'-0"

PARTITION TYPES GENERAL NOTES:

A. ALL METAL STUDS AND TRACKS SHALL BE MINIMUM 30 OR 33 MIL THICKNESS; PROVIDE 54 MIL STUDS AT JAMBS, HEADERS, CEILING JOISTS, & CANTILEVER WALLS, SEE DETAILS THIS SHEET. SIZE AND SPACING AS INDICATED, UNLESS OTHERWISE NOTED.
B. EXTEND GYPSUM BOARD 6" ABOVE CEILING OR TO TOP OF INSULATION AS REQUIRED.
C. CHAIR RAIL, WAINSCOT & CART BUMPER NOT INDICATED; SEE SHEETS A1.1 & A3.1 FOR LOCATIONS, TYPICAL.
D. ALL FURRING STRIPS TO BE INSTALLED VERTICAL.
E. GYPSUM BOARD SHALL NOT BE INSTALLED BELOW 3'-5 1/4" A.F.F. WHERE WF1 WAINSCOT WALL FINISH IS INDICATED AT NEW WALLS ONLY, SEE SHEET A3.1 FOR WF1 WAINSCOT LOCATIONS AND SHEET ML1.1 FOR DETAILS.
F. PROVIDE CONTINUOUS ROWS OF HORIZONTAL STUD BRIDGING @ 4'-0" o.c. MAX. OR AS REQUIRED BY MANUFACTURER AT ALL PARTITION FRAMING WITH FINISH ONE SIDE ONLY (CHASE WALLS, ABOVE CEILINGS, ETC.)

LEGEND:

BD - BOTTOM OF ROOF DECKING
AC - TERMINATE PER ELEVATION SHOWN ON SECTION ABOVE CEILING
BJ - BOTTOM OF BAR JOISTS
MS - METAL STUDS
CM - CMU
BC - TERMINATE PER ELEVATION SHOWN ON SECTION BELOW CEILING

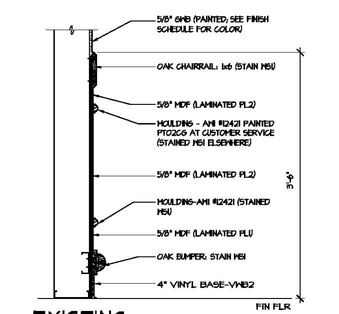

EXISTING WALL FINISH - WF1 5/A3.1
SCALE: 1" = 1'-0"

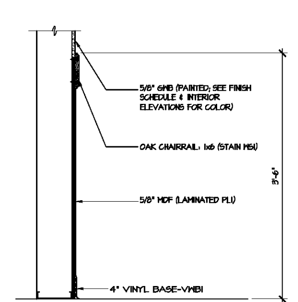

EXISTING WALL FINISH - WF2 6/A3.1
SCALE: 1" = 1'-0"

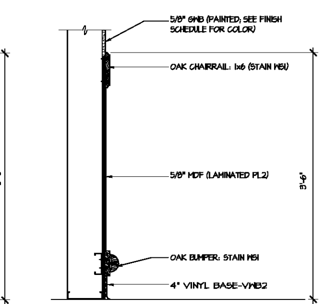

EXISTING WALL FINISH - WF3 7/A3.1
SCALE: 1" = 1'-0"

Design and Construction Documents as instruments of service are given in confidence and remain the property of Bondurant Associates. The use of this design and these construction documents for purposes other than the specific project named herein is strictly prohibited without expressed written consent of Bondurant Associates. No part of this document may be reproduced, transmitted, transcribed or translated in any form by any means without the written permission of Bondurant Associates.

Date: SEPTEMBER 10, 2019 Job No. 1922

Revisions:
No ___ Date ___ Note ___
No ___ Date ___ Note ___
No ___ Date ___ Note ___
No ___ Date ___ Note ___
No ___ Date ___ Note ___
No ___ Date ___ Note ___

BONDURANT ASSOCIATES
ENGINEERING & ARCHITECTURE
444 CRAWFORD STREET SUITE 300
PORTSMOUTH, VIRGINIA

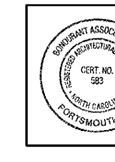

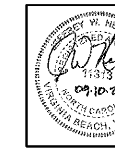

Harris Teeter
Neighborhood Food & Pharmacy

Project: HARRIS TEETER STORE #289 ~ REMODEL
2603 GLENWOOD AVENUE, SUITE 101
RALEIGH, NC 27608

Title: FINISH SCHEDULE, DOOR SCHEDULE & DETAILS

Order Plans @ www.LDILine.com