

MEZZANINE PLAN

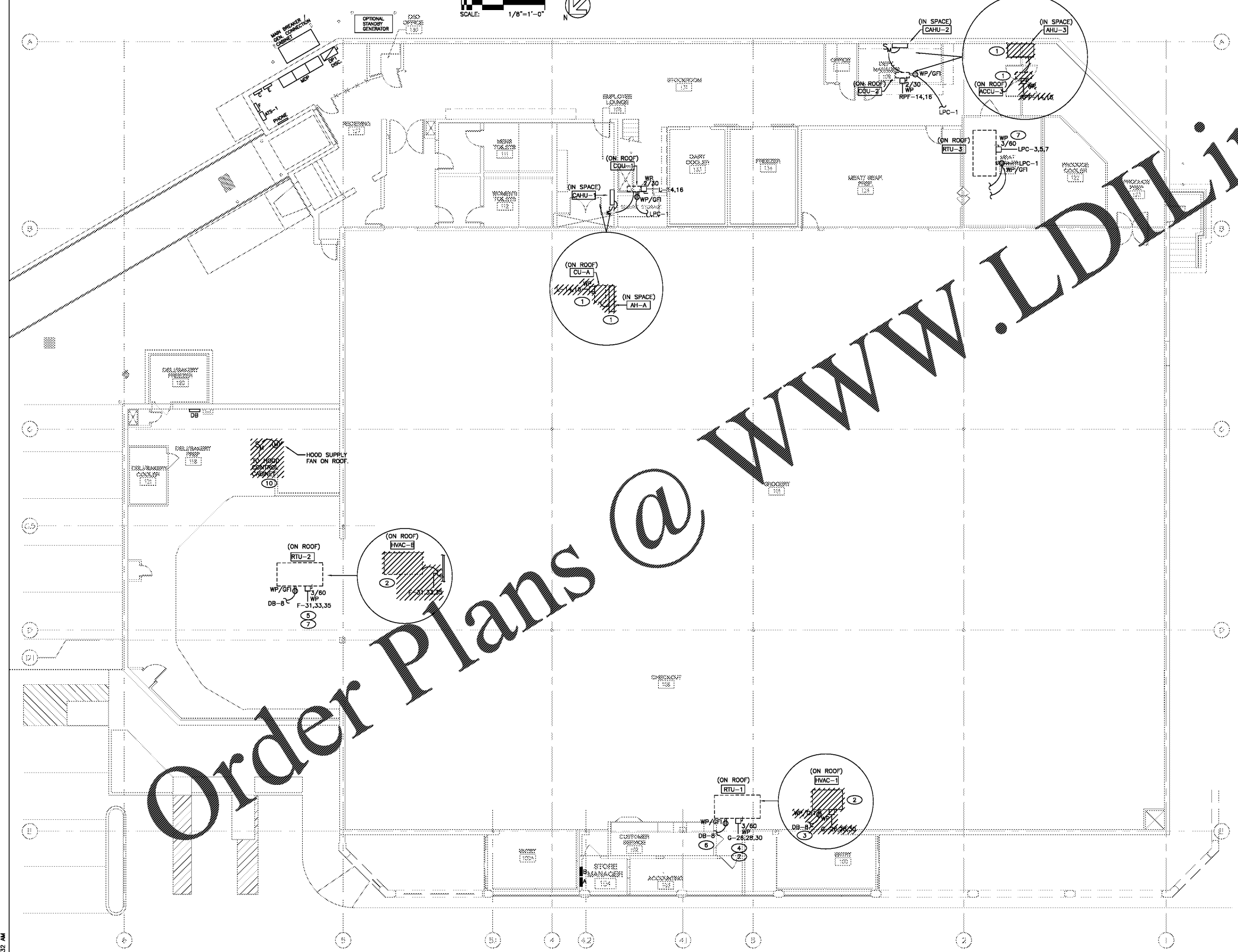
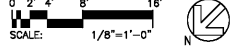

GENERAL DEMOLITION NOTES:

- EXISTING CONDITIONS SHOWN ARE BASED ON EXISTING DRAWINGS AND FIELD OBSERVATIONS AND MAY NOT BE COMPLETE OR ALL INCLUSIVE OF THE CIRCUITS OR DEVICES TO BE DEMOLISHED OR RELOCATED. THE ELECTRICAL CONTRACTOR SHALL SURVEY THE EXISTING CONDITIONS TO DETERMINE THE EXTENT OF THE RENOVATION AND DETERMINE WHAT CONDUIT, WIRING, DEVICES, ETC. MAY BE REUSED IN PLACE FOR THE RENOVATION WORK TO BE PERFORMED.
- THE E.C. SHALL REMOVE ALL UNUSED AND ABANDONED CONDUIT AND WIRING ENCOUNTERED DURING THE COURSE OF THE RENOVATION.
- WHERE MECHANICAL EQUIPMENT IS BEING DEMOLISHED AND NOT REPLACED, THE E.C. SHALL REMOVE ASSOCIATED CONDUIT AND WIRING BACK TO SOURCE.

GENERAL NOTES:

- VERIFY EQUIPMENT REQUIREMENTS WITH MECHANICAL CONTRACTOR BEFORE TO ROOF-IN OF CIRCUITS.
- EQUIPMENT SHALL BE PROTECTED BASED ON THE NAMEPLATE MAXIMUM OVERCURRENT PROTECTION DEVICE RATING.
- COORDINATE WITH ENERGY MANAGEMENT SYSTEM DRAWINGS AND MECHANICAL CONTRACTOR FOR ADDITIONAL CONDUIT AND WIRING REQUIREMENTS.
- CONDUIT SHOWN IN GRAYSCALE IS EXISTING TO UNLESS OTHERWISE NOTED.

KEY NOTES:

- DISCONNECT EXISTING ROOFTOP CONDENSER AND ASSOCIATED AIR HANDLER TO ALLOW FOR REMOVAL OF UNITS. REMOVE CONDUIT AND WIRING BACK TO SOURCE.
- DISCONNECT CIRCUIT FROM RTU TO BE REPLACED. REMOVE CONDUIT AND WIRING BACK TO SOURCE.
- DISCONNECT ROOFTOP RECEPTACLE. PRESERVE WIRING AND RECONNECT TO NEW ROOFTOP RECEPTACLE AS SHOWN. PROVIDE NEW RECEPTACLE AT NEW UNIT.
- PROVIDE NEW CIRCUIT TO SERVE NEW RTU. EXISTING CONDUIT MAY BE REUSED PROVIDED IT IS SIZED FOR THE NEW CIRCUIT CONDUCTORS.
- PROVIDE NEW CIRCUIT TO NEW RTU. ROUTE NEW CIRCUIT THROUGH ROOF AND TO PANEL IN THE CEILING SPACE OF THE BUILDING. DO NOT RUN ON THE EXTERIOR OF THE BUILDING.
- CONNECT EXISTING RECEPTACLE CIRCUIT TO NEW RECEPTACLE AT NEW RTU. MODIFY / EXTEND CONDUIT AND WIRING AS REQUIRED.
- DISCONNECT PROVIDED WITH EQUIPMENT BY MECHANICAL CONTRACTOR.
- DISCONNECT EXISTING EXHAUST FAN TO ALLOW FOR REPLACEMENT. REMOVE CONDUIT AND WIRING BACK TO SOURCE. REMOVE EXISTING EXHAUST FAN STARTER TO ALLOW FOR REPLACEMENT.
- NEW SUPPLY AND EXHAUST FAN STARTER AND CONTROLS PROVIDED BY THE MECHANICAL EQUIPMENT SUPPLIER FOR INSTALLATION BY THE E.C. COORDINATE WITH THE EMS CONTRACTOR FOR ADDITIONAL WIRING REQUIRED FOR CONTROL OF MOTOR STARTERS.
- DISCONNECT HOOD SUPPLY FAN TO ALLOW FOR REMOVAL. REMOVE WIRING BETWEEN SUPPLY FAN AND HOOD CONTROLS AT HOOD.

AREA OF WORK PLAN

REFERENCE SHEET C1.2 - AREA OF WORK PLAN FOR DELINEATION OF INDIVIDUAL WORK AREAS WITHIN THE PROJECT.

ROOF POWER RENOVATION PLAN

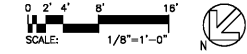

NOTE: THIS DOCUMENT MAY HAVE BEEN ELECTRONICALLY TRANSMITTED. IF UNSIGNED, IT CANNOT BE FILED FOR PUBLIC RECORD. PUBLIC RECORD FILINGS REQUIRE SIGNED AND SEALED DOCUMENTS.

Design and Construction Documents are instruments of service as given in accordance and remain the property of Bondurant Associates, Inc. No part of these construction documents for purposes other than the specific project named herein may be reproduced, stored in a retrieval system, or transmitted in any form or by any means without the written permission of Bondurant Associates.

Date: SEPTEMBER 10, 2019 Job No. 1922

Revisions:	No.	Date	By	Check

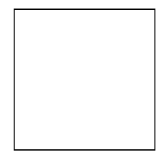
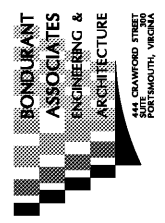

Harris Teeter
Neighborhood Food & Pharmacy

Project: **HARRIS TEETER STORE #289 ~ REMODEL**
2603 GLENWOOD AVENUE, SUITE 101
RALEIGH, NC 27608
Title: **ROOF POWER RENOVATION PLAN**