

**METAL BRACKET NOTES:**

- ALL STEEL MEMBERS & EXPOSED BOLTS SHALL BE PRIMED WITH SHERWIN WILLIAMS SHOPOCOAT PRIMER (GRAY-ES1AC82) PRIOR TO THE FINAL SEMI-GLOSS EPOXY PAINT TOPCOAT (TO MATCH HOLLOW METAL DOORS & FRAMES, SEE A-201) FINISH TOPCOAT ALL METAL BRACKETS PRIOR TO INSTALLATION.
- METAL BRACKETS ARE 4"x4"x1/2" HSS STEEL TUBE WITH FULLY WELDED JOINTS.
- 4"x4"x1/2" HSS STEEL TUBE EXTENSION, FULLY WELDED TO THE HSS 6"x6" COLUMN.
- HSS 6"x6" STEEL TUBE COLUMNS, SEE STRUCTURAL PLAN.

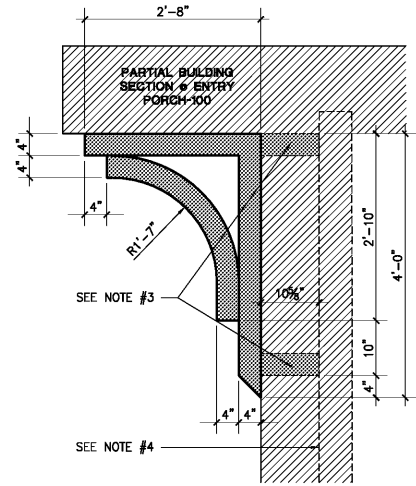

**1 METAL BRACKET MB-1**  
SCALE: 3/4" = 1'-0"

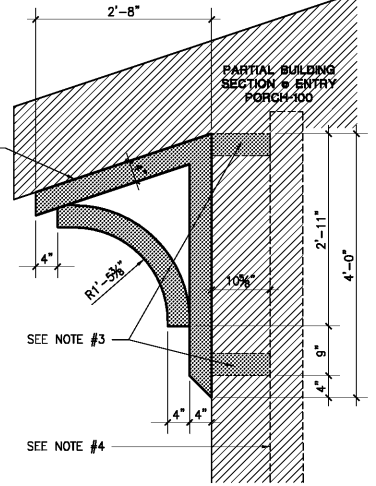

**2 METAL BRACKET MB-2**  
SCALE: 3/4" = 1'-0"

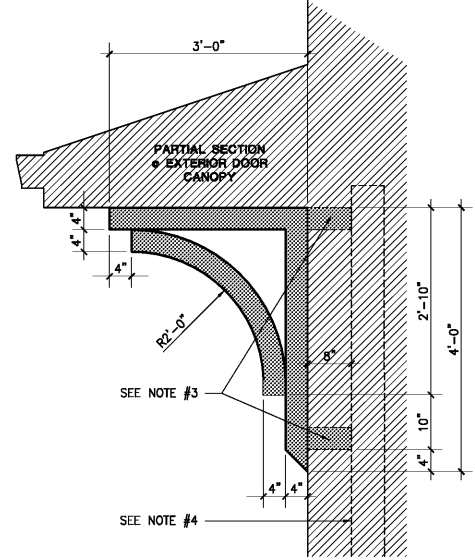

**3 METAL BRACKET MB-3**  
SCALE: 3/4" = 1'-0"

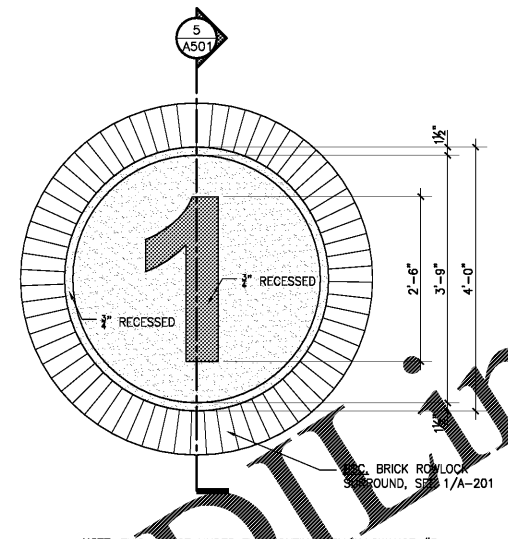

**4 MEDALLION ELEVATION**  
SCALE: 3/4" = 1'-0" (MAIN ENTRANCE)

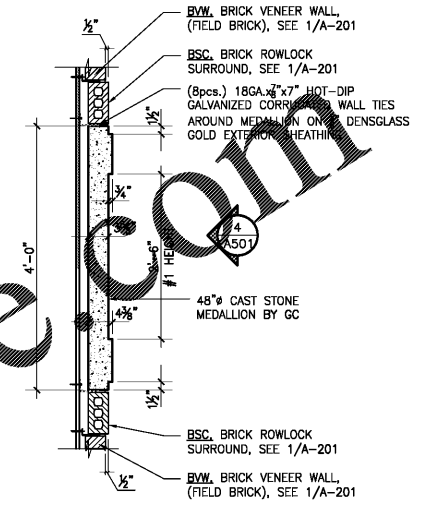

**5 MEDALLION SECTION**  
SCALE: 3/4" = 1'-0" (MAIN ENTRANCE)

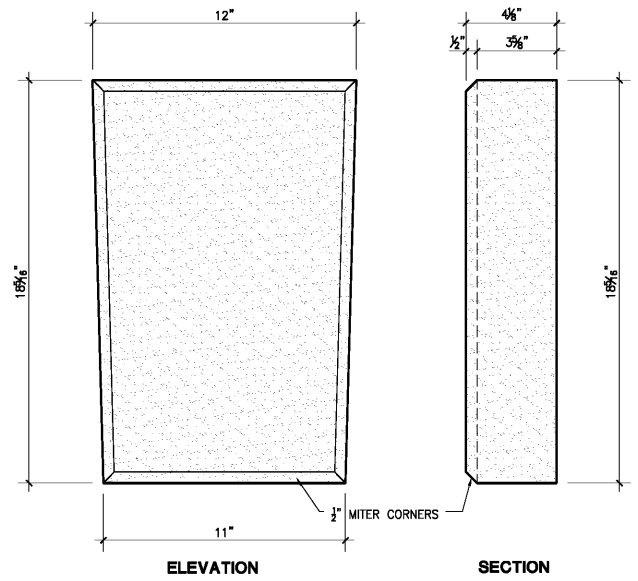

**6 KEYSTONE KS-1**  
SCALE: 3" = 1'-0"  
LOCATION: ABOVE APPARATUS FRONT DOOR.

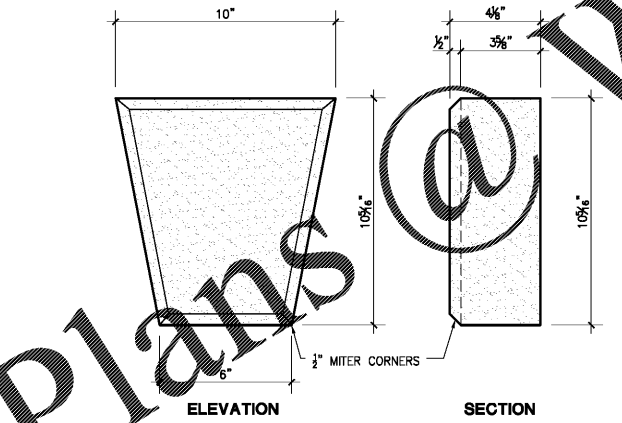

**7 KEYSTONE KS-2**  
SCALE: 3" = 1'-0"  
LOCATION: ABOVE WINDOWS.

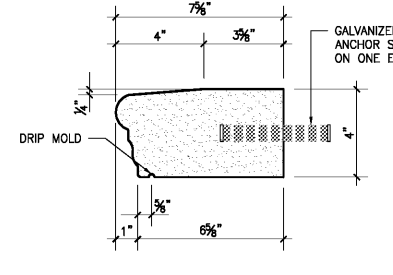

**8 CAST STONE CS-1**  
SCALE: 3" = 1'-0"  
LOCATION: WATERTABLE AROUND THE BUILDING.

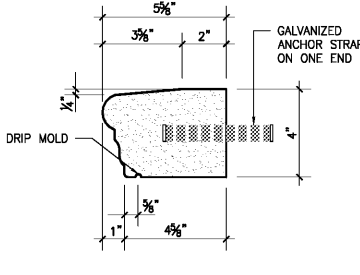

**9 CAST STONE CS-2**  
SCALE: 3" = 1'-0"  
LOCATION: APPARATUS WINDOW SILL.

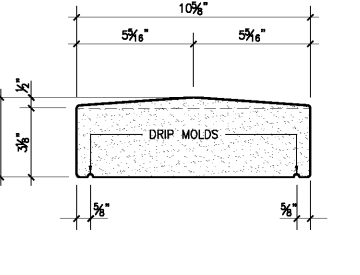

**10 CAST STONE CS-3**  
SCALE: 3" = 1'-0"  
LOCATION: PATIO-132 SCREEN WALL, TOP PORTION.

**CAST STONE NOTES:**

- PROVIDE GALVANIZED ANCHOR STRAP AS SHOWN BELOW TO SECURE IN PLACE TO THE BUILDING AND ADJACENT BUILDING MATERIALS AS REQUIRED.
- GO TO SUBMIT STANDARD COLORS FROM THE LINE OF MANUFACTURER FOR THE FINAL COLOR SELECTION BY THE ARCHITECT & OR OWNER.

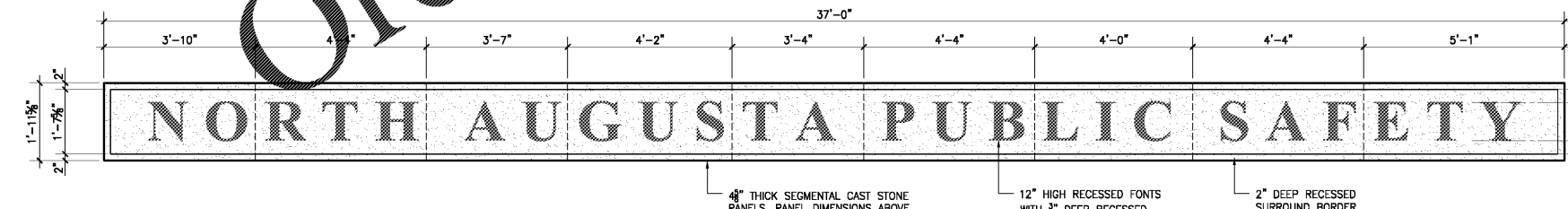

**11 FRONT CAST STONE SIGN PANEL**  
SCALE: 1/2" = 1'-0"  
LOCATION: ABOVE APPARATUS FRONT OVERHEAD DOORS (FACADE).  
NOTE: THIS IS NOT UNDER THE CONTINGENCY ALLOWANCE #3.

48" THICK SEGMENTAL CAST STONE PANELS, PANEL DIMENSIONS ABOVE CAN BE MODIFIED BASED ON THE ACTUAL FONT SPACING & WEIGHT OF C.S., PROVIDE ANCHOR STRAPS TO PROPERLY SECURE TO THE BRICK VENEER WALL

12" HIGH RECESSED FONTS WITH 1/2" DEEP RECESSED, SEE SECTION

2" DEEP RECESSED SURROUND BORDER, SEE SECTION

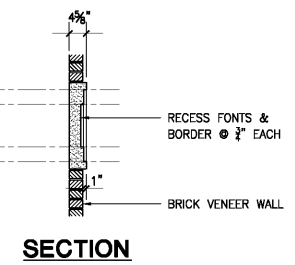

**SECTION**

**GENERAL NOTES:**

ALL NOTES APPLY TO ALL DRAWINGS AND ALL TRADES. IT IS THE RESPONSIBILITY OF ALL CONTRACTORS AND TRADES TO COORDINATE THE INSTALLATION OF THEIR WORK WITH THE INSTALLATION OF WORK BY ALL OTHER CONTRACTORS AND TRADES. THE REQUIREMENTS OF THE DRAWINGS, GENERAL REQUIREMENTS AND ALL ITEMS OF THE CONTRACT DOCUMENTS ARE EQUALLY BINDING ON ALL CONTRACTORS AND TRADES. EACH CONTRACTOR IS REQUIRED TO MAINTAIN FULL SETS OF THE CONTRACT DOCUMENTS FOR HIS EMPLOYEES USE ON THE PROJECT TO ASSURE THAT ALL WORK IS PROPERLY COORDINATED AND INSTALLED WITH THE WORK OF OTHER CONTRACTORS AND TRADES.

WHENEVER THERE ARE DISCREPANCIES BETWEEN DRAWINGS OR BETWEEN THE DRAWINGS AND SPECIFICATIONS, OR CONFLICTS WITHIN THE SPECIFICATIONS AND/OR DRAWINGS, AND SUCH DISCREPANCY IS NOT CALLED TO THE ARCHITECT'S ATTENTION IN TIME TO PERMIT CLARIFICATION BY ADDITIONAL THE CONTRACTOR SHALL BE RESPONSIBLE FOR PROVIDING THE BETTER QUALITY OR GREATER WORK OR MATERIAL CALLED FOR. SHALL SUBMIT A WRITTEN STATEMENT WITH HIS PROPOSAL NOTING SUCH DISCREPANCIES, AND SHALL SO FURNISH AND INSTALL SUCH BETTER QUALITY OR GREATER QUANTITY UNLESS OTHERWISE ORDERED IN WRITING.

Stewart - Cooper - Newell Architects  
Tel. 704.865.6311  
www.scn-architects.com

PROJECT NO. 3057.2003 (1576)  
DRAWN BY: GYS / GEC  
CHECKED BY: KCN  
DATE: 10/08/2020  
SHEET TITLE: METAL BRACKETS AND CAST STONE DETAILS

REV	DATE	BY	DESCRIPTION
0	10/08/20	KCN	ISSUED FOR BID

SCALE: AS NOTED  
DRAWING NO. **A-501**  
REV. 0

**JJA**  
Since 1980  
Architects • Engineers • Landscape Architects  
**JOHNSON, LASCHNER & ASSOCIATES, P.C.**  
AUGUSTA, GA • MT. PLEASANT, SC  
TEL (706) 724-5756 • TEL (843) 619-4656  
FAX (706) 724-3955  
WWW.THEJLAGROUP.COM

CITY OF NORTH AUGUSTA, SC  
100 GEORGIA AVENUE, NORTH AUGUSTA, SC 29841  
PROJECT NAME: **NORTH AUGUSTA FIRE STATION 1 RELOCATION**  
PROJECT LOCATION: 3111 W. MARTINTOWN ROAD, NORTH AUGUSTA, SC 29841

STEWART-COOPER-NEWELL ARCHITECTS, P.C.  
CERT. NO. C-82008  
GASTONIA, NC

STATE OF SOUTH CAROLINA  
KENNETH CHARLES NEWELL  
GASTONIA, NC 04827  
09/28/2020  
REGISTERED ARCHITECT

This document is the property of Johnson, Laschner & Associates, P.C. The unauthorized reproduction, copying or otherwise use of this document is strictly prohibited and any infringement thereupon may be subject to legal action.