

HARDWARE NOTES:

- THE FOLLOWING LIST OF HARDWARE ITEMS AND THEIR MANUFACTURERS ARE REPRESENTED BY SPECIFIC CATALOG NUMBERS IN THE HARDWARE SCHEDULE. HARDWARE ITEMS NOT SHOWN HERE WILL BE SPECIFICALLY CALLED OUT BY MANUFACTURER AND CATALOG NUMBER IN THE ACTUAL HARDWARE GROUP.
- WHERE REQUIRED, ALL HARDWARE SHALL MEET THE REQUIREMENTS OF ADA.
- WHERE REQUIRED, PROVIDE HARDWARE AND ACCESSORIES THAT COMPLY WITH THE FIRE RATINGS OF THE OPENINGS OR WALLS IN WHICH THEY ARE LOCATED WHETHER INDICATED OR NOT.
- FURNISH MANUFACTURERS CUT SHEETS FOR ALL HARDWARE. HARDWARE WILL NOT BE REVIEWED BY THE ARCHITECT WITHOUT CUT SHEETS FOR ALL ITEMS SCHEDULED OR PROVIDED.
- ALL HARDWARE SHALL BE INSTALLED IN STRICT ACCORDANCE WITH MANUFACTURERS WRITTEN INSTRUCTIONS.
- MISCELLANEOUS REQUIRED HARDWARE ITEMS: CONTRACTOR AND HARDWARE SUPPLIER SHALL FURNISH ALL OF THE ITEMS INCLUDED HEREIN AS REQUIRED EVEN IF NOT LISTED IN THE HARDWARE SETS.
 - HARDWARE FINISHES SHALL BE AS FOLLOWS:**
 INTERIOR - US26D, SATIN CHROME
 EXTERIOR - US32D, SATIN STAINLESS STEEL
 - HINGES SHALL BE AS FOLLOWS:**
 INTERIOR HINGES - HAGER AB700 X US26D, SATIN CHROME (AB750 X US26D FOR DOORS MORE THAN 36" WIDE)
 EXTERIOR HINGES - HAGER AB800 X US32D, SATIN STAINLESS STEEL
 - CLOSERS SHALL BE AS FOLLOWS:**
 LCN 4040XP SERIES, ALUMINUM POWDER COAT FINISH IN REGULAR MOUNT OR PARALLEL ARM AS REQUIRED.
 CLOSERS AND CLOSER/HOLDERS SHALL BE MOUNTED ON THE ROOM SIDE OF DOORS TO THE GREATEST EXTENT POSSIBLE.
 CLOSERS SHALL NOT BE MOUNTED ON CORRIDOR SIDE OF DOORS.
 - DOOR STOPS SHALL BE AS FOLLOWS:**
 WALL STOPS: IVES WS401CVX X US26D OR IVES WS402CVX X US26D
 FLOOR STOPS: IVES FS436 X US26D OR IVES FS438 X 426D AS REQUIRED
 EXTERIOR STOPS: IVES FS185 OR FS18L AS REQUIRED
 OVERHEAD STOPS: SARGENT 590 SERIES X US26D (INTERIOR) OR US32D (EXTERIOR)
 FOR THE APPROPRIATE SIZE AND WIDTH. PROVIDE FLOOR OR WALL STOPS FOR ALL DOORS AS REQUIRED.
 PROVIDE OVERHEAD DOORSTOPS WHERE FLOOR OR WALL STOPS ARE NOT APPLICABLE. PROVIDE FLOOR STOPS OR OVERHEAD DOOR STOPS FOR ALL OUTSWINGING EXTERIOR DOORS.
 - THRESHOLDS SHALL BE AS FOLLOWS:**
 ZERO #568A - FULLY BED IN SILICONE SEALANT PROVIDE THRESHOLD AT ALL EXTERIOR DOORS AND INTERIOR DOORS THAT ARE SUBJECT TO WATER MIGRATION FROM ONE SPACE TO ANOTHER SUCH AS MECHANICAL ROOMS TO ADJACENT ROOMS OR FROM VEHICLE BAYS TO ADJACENT ROOMS.
 - WEATHER-STRIPPING SHALL BE AS FOLLOWS:**
 ZERO #328AA - PROVIDE WEATHER-STRIPPING AT HEAD AND JAMBS AT ALL EXTERIOR DOORS.
 - DOOR BOTTOM SWEEPS SHALL BE AS FOLLOWS:**
 ZERO #39A - PROVIDE DOOR BOTTOM SWEEPS AT ALL OUTSWINGING EXTERIOR DOORS.
 - WATER SHEDS SHALL BE AS FOLLOWS:**
 ZERO #142A - PROVIDE WATER SHEDS AT ALL EXTERIOR DOORS EXPOSED TO WEATHER. ATTACH TO HEAD OF DOOR FRAME AND BED IN SILICONE SEALANT.
 - PROVIDE IVES 1825 X 32D LOCK GUARDS ON ALL OUTSWINGING EXTERIOR HOLLOW METAL DOORS.
 - PROVIDE ZERO #188N DOOR SEALS FOR SMOKE STOPPING ON ALL RATED DOORS AS REQUIRED BY CODE.
 - PROVIDE IVES SR64 SILENCERS AT ALL HOLLOW METAL DOOR FRAMES IN QTY AS REQUIRED.

DOOR TYPES

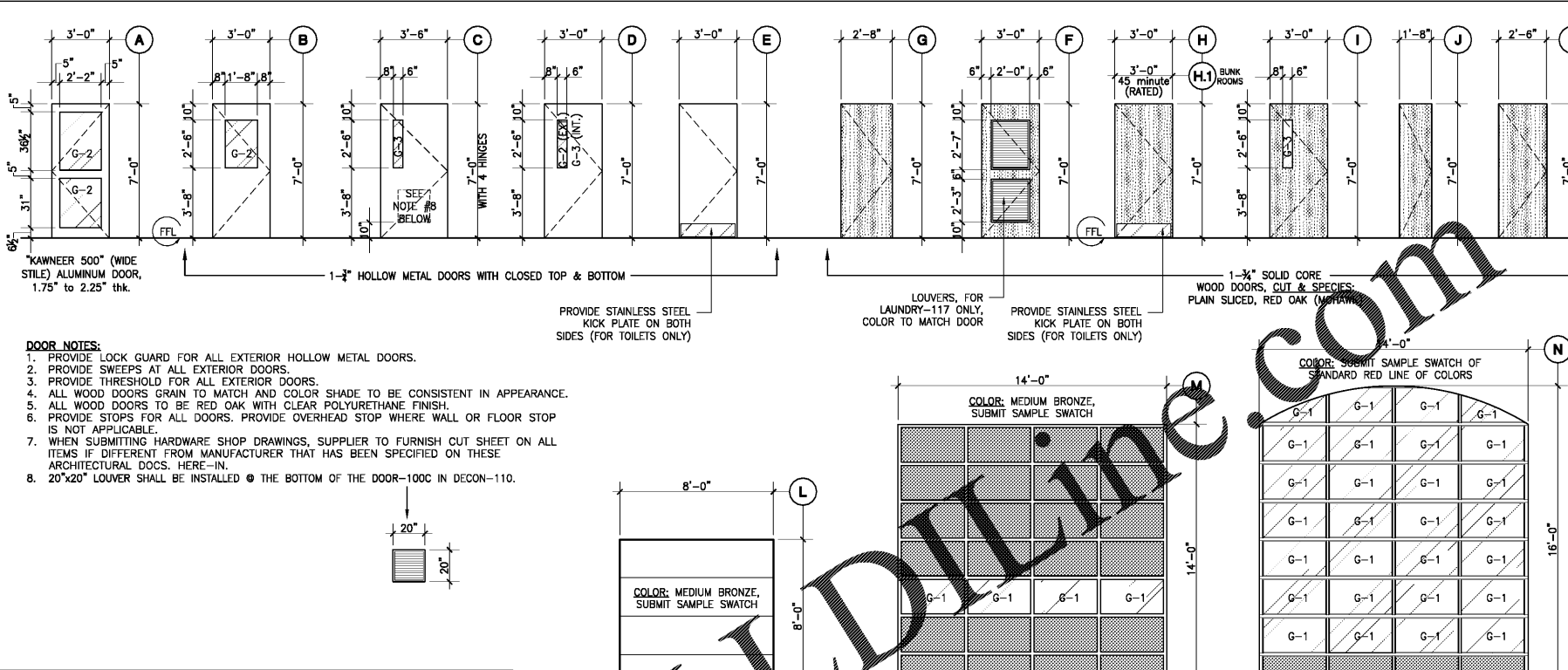

HARDWARE SCHEDULE

NO.	DESCRIPTION	MANUFACTURER	MODEL	FINISH	NOTES
1	EXTERIOR SINGLE PANIC DOOR LOCK-LATCH	PIVOT	LOCK-LATCH	US26D	
2	EXTERIOR SINGLE DOOR (CLOSER)	LCN 4040XP	Series	US26D	
3	EXTERIOR ENTRY (DOOR-132D)	LCN 4040XP	Series	US26D	
4	INTERIOR PASSAGE (CLOSER)	LCN 4040XP	Series	US26D	
5	TOILET PRIVACY (CLOSER)	LCN 4040XP	Series	US26D	
6	OFFICES & SLEEP ROOMS (CLOSER)	LCN 4040XP	Series	US26D	
7	DECON, TOOL SHOP, PPE, IT/ELECTRICAL, LAUNDRY, CLOSET, STO.	LCN 4040XP	Series	US26D	
8	INTERIOR PASSAGE (CLOSER)	LCN 4040XP	Series	US26D	

DOOR FRAME TYPES

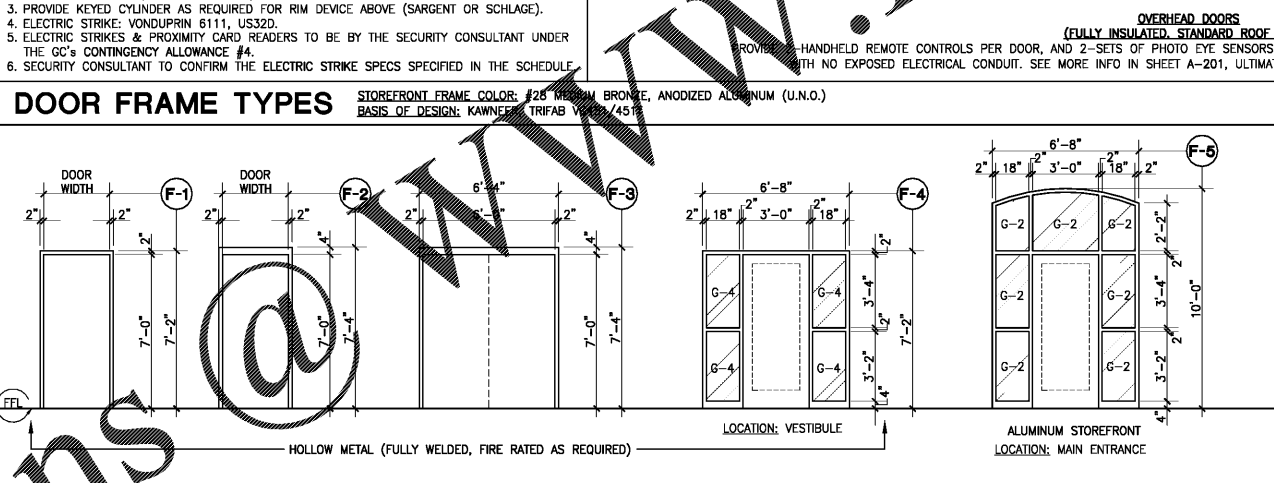

DOOR & FRAME NOTES

- ALL HOLLOW METAL DOORS TO BE HEAVY DUTY, (PAINT) 1-3/4" HOLLOW METAL WITH CLOSED TOP & BOTTOM (GA14 FOR EXTERIOR & GA16 FOR INTERIOR).
- ALL HOLLOW METAL DOOR FRAMES TO BE COLD ROLLED GALVANIZED STEEL (GA14 FOR EXTERIOR & GA16 FOR INTERIOR).
- ALL HOLLOW METAL DOORS AND FRAMES TO BE PAINTED.
- ALL METAL FRAMES, DOORS AND HARDWARE TO BE INSTALLED IN STRICT ACCORDANCE WITH MANUFACTURERS WRITTEN INSTRUCTIONS.
- ALL HARDWARE IS TO BE WEATHER RESISTANT.
- PAINT TOP AND BOTTOM OF ALL HOLLOW METAL DOORS.
- KEYING IS TO BE DETERMINED BY THE OWNER AND COORDINATED BY THE G.C.
- PROVIDE LABEL FRAMES AND HARDWARE TO MATCH LABEL DOORS.
- PROXIMITY ACCESS CARD READERS (CR) & ELECTRIC STRIKES ARE TO BE BY THE SECURE ACCESS CONTROL CONSULTANT UNDER THE GC'S CONTINGENCY ALLOWANCE #4. GC TO COORDINATE WITH THE SECURITY ACCESS CONSULTANT DURING CONSTRUCTION FOR DOOR FRAME PREP & LOW-VOLTAGE WIRING.
- DOOR TAG LEGEND BELOW.

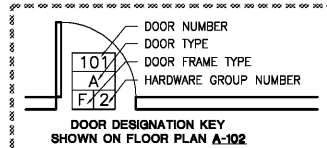

DOOR FRAME WIDTHS / SIZES:

SEE SHEETS A-604 AND A-605, INTERIOR AND EXTERIOR HEAD AND JAMB DOOR FRAME DETAILS. ALSO COORDINATE WITH THE WALL TAGS IN SHEET A-002 (LIFE SAFETY PLAN).

WINDOW TYPES

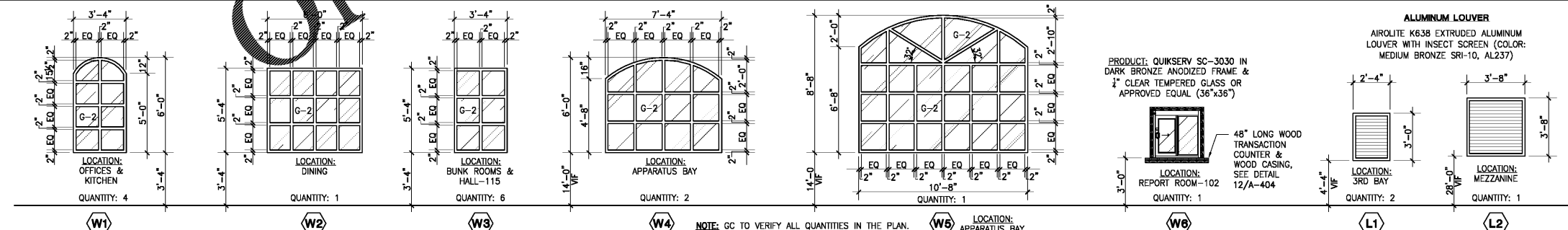

GENERAL NOTES:

ALL NOTES APPLY TO ALL DRAWINGS AND ALL TRADES. IT IS THE RESPONSIBILITY OF ALL CONTRACTORS AND TRADES TO COORDINATE THE INSTALLATION OF THEIR WORK WITH THE INSTALLATION OF WORK BY ALL OTHER CONTRACTORS AND TRADES. THE REQUIREMENTS OF THE DRAWINGS, GENERAL REQUIREMENTS AND ALL ITEMS OF THE CONTRACT DOCUMENTS ARE EQUALLY BINDING ON ALL CONTRACTORS AND TRADES. EACH CONTRACTOR IS REQUIRED TO MAINTAIN FULL SETS OF THE CONTRACT DOCUMENTS FOR HIS EMPLOYEES USE ON THE PROJECT TO ASSURE THAT WORK IS PROPERLY COORDINATED AND INSTALLED WITH THE WORK OF OTHER CONTRACTORS AND TRADES.

WHENEVER THERE ARE DISCREPANCIES BETWEEN DRAWINGS OR BETWEEN THE DRAWINGS AND SPECIFICATIONS, OR CONFLICTS WITHIN THE SPECIFICATIONS AND/OR DRAWINGS, AND SUCH DISCREPANCY IS NOT CALLED TO THE ARCHITECT'S ATTENTION IN TIME TO PERMIT CLARIFICATION BY ADDENDUM, THE CONTRACTOR SHALL BE RESPONSIBLE FOR PROVIDING THE BETTER QUALITY OR GREATER OF WORK OR MATERIAL CALLED FOR. SHALL SUBMIT A WRITTEN STATEMENT WITH HIS PROPOSAL NOTING SUCH DISCREPANCY AND SHALL SUBMIT AND INSTALL SUCH BETTER QUALITY OR GREATER QUANTITY UNLESS OTHERWISE ORDERED IN WRITING.

Stewart - Cooper - Newell Architects
 Tel. 704.865.6311
 www.scn-architects.com

JLA
 Since 1980
 Architects • Engineers • Landscape Architects
JOHNSON, LASCHOBER & ASSOCIATES, P.C.
 AUGUSTA, GA • MT PLEASANT, SC
 TEL (706) 724-5756 • TEL (843) 619-4656
 FAX (706) 724-3955
 WWW.THEJLAGROUP.COM

CITY OF NORTH AUGUSTA, SC
 100 GEORGIA AVENUE, NORTH AUGUSTA, SC 29841

NORTH AUGUSTA FIRE STATION 1 RELOCATION

PROJECT LOCATION:
 3111 W. MARTINTOWN ROAD, NORTH AUGUSTA, SC 29841

CLIENT: CITY OF NORTH AUGUSTA, SC
 PROJECT NAME: NORTH AUGUSTA FIRE STATION 1 RELOCATION

STEWART-COOPER-NEWELL ARCHITECTS, P.C.
 CERT. NO. C-82008
 GASTONIA, NC

STATE OF SOUTH CAROLINA
 KENNETH CHARLES NEWELL
 GASTONIA, NC
 04827
 09/28/2020
 REGISTERED ARCHITECT

PROJECT NO. 3057.2003 (1576)
 DRAWN BY: GYS / GEC
 CHECKED BY: KCN
 DATE: 10/08/2020

SHEET TITLE
SCHEDULE OF DOORS, WINDOWS, HARDWARE and GLASS

SCALE: AS NOTED

DRAWING NO. **A-603** REV. 0