

EXTERIOR DOOR FRAME HEAD & JAMB DETAILS

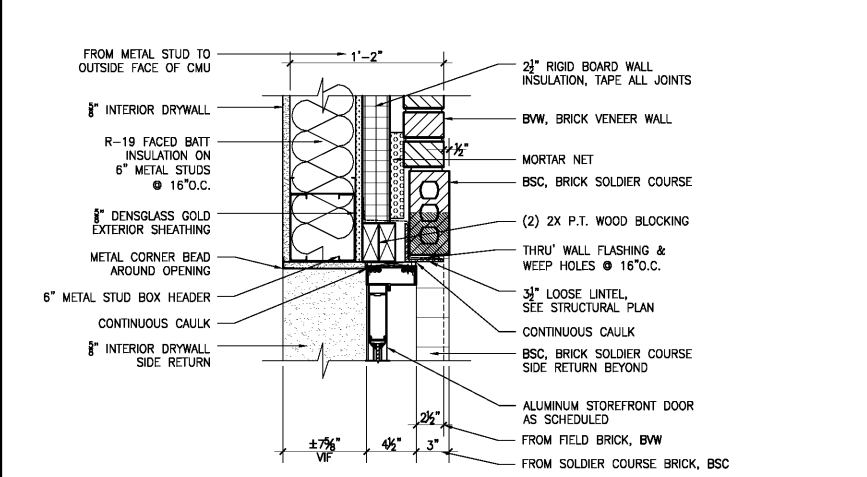

HEAD DETAIL

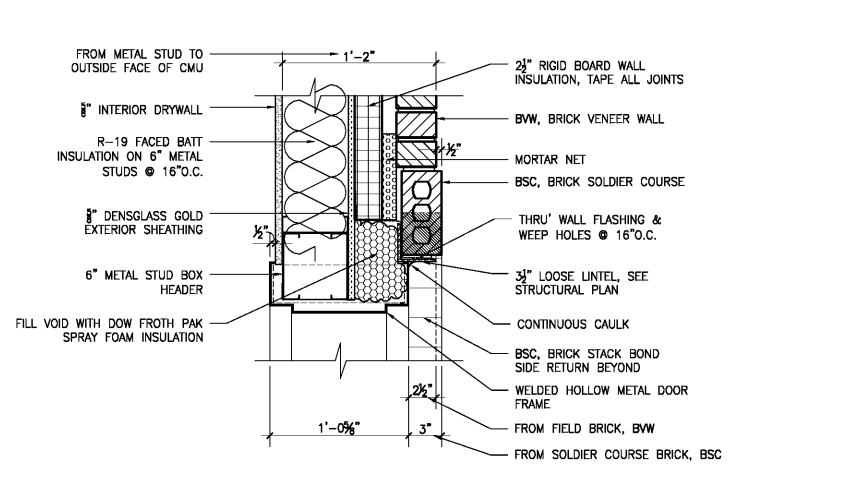

HEAD DETAIL

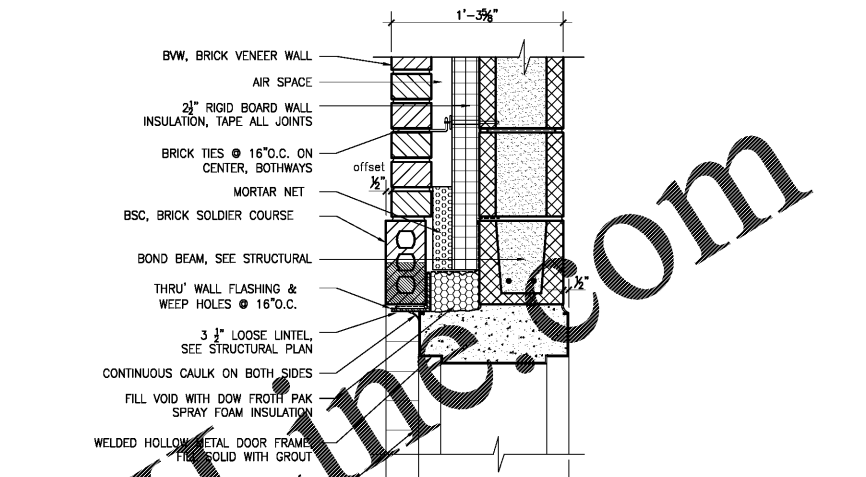

HEAD DETAIL

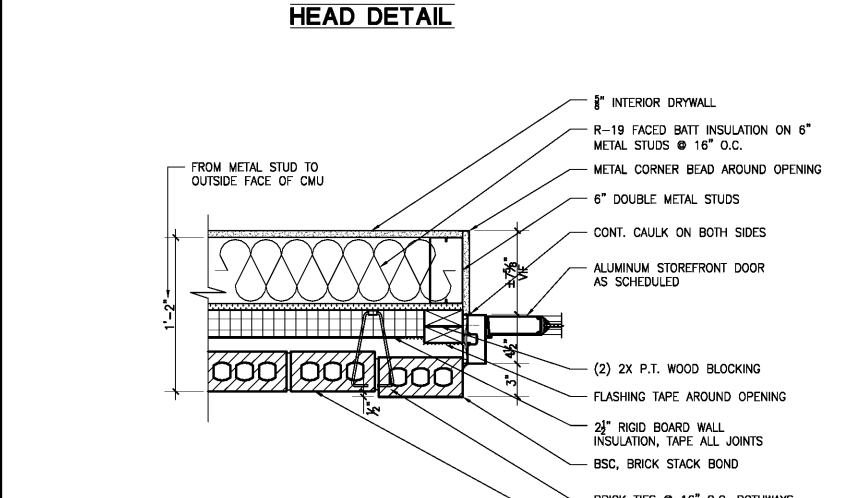

JAMB DETAIL

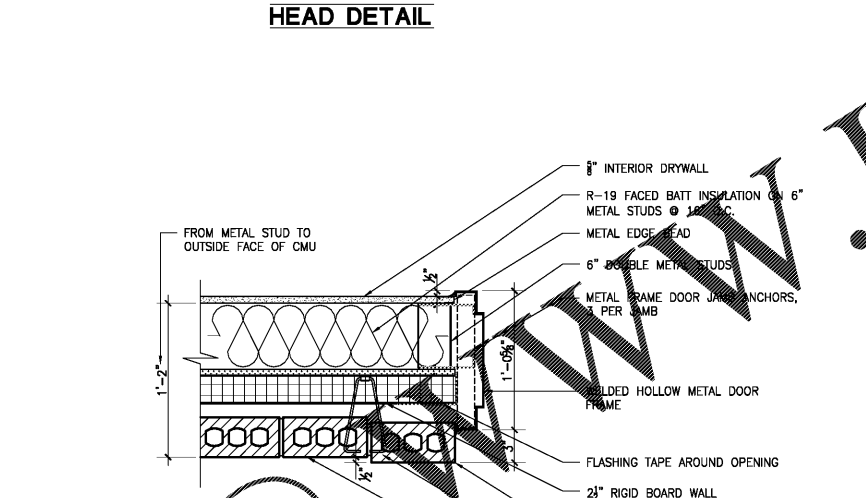

JAMB DETAIL

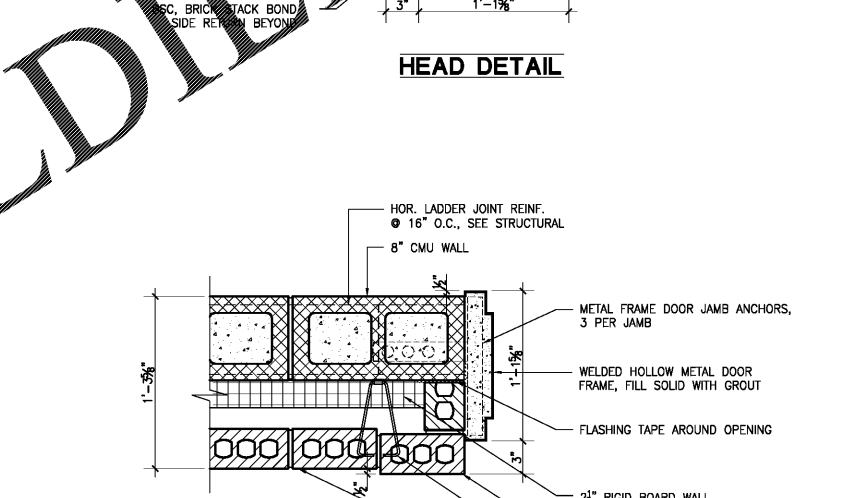

JAMB DETAIL

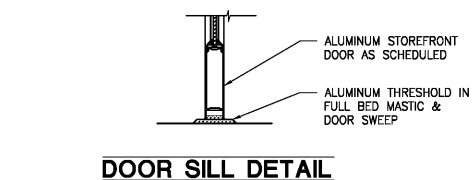

DOOR SILL DETAIL

1 6" METAL STUD WALL WITH ALUMINUM STOREFRONT DOOR SCALE: 1-1/2" = 1'-0" (LOCATION: MAIN BUILDING)

2 6" METAL STUD WALL WITH HOLLOW METAL DOOR FRAME SCALE: 1-1/2" = 1'-0" (LOCATION: MAIN BUILDING)

2 8" CMU WALL WITH HOLLOW METAL DOOR FRAME SCALE: 1-1/2" = 1'-0" (LOCATION: APPARATUS BAY WALL)

Order Plans @

GENERAL NOTES:
 ALL NOTES APPLY TO ALL DRAWINGS AND ALL TRADES. IT IS THE RESPONSIBILITY OF ALL CONTRACTORS AND TRADES TO COORDINATE THE INSTALLATION OF THEIR WORK WITH THE INSTALLATION OF WORK BY ALL OTHER CONTRACTORS AND TRADES. THE REQUIREMENTS OF THE DRAWINGS, GENERAL REQUIREMENTS AND ALL ITEMS OF THE CONTRACT DOCUMENTS ARE EQUALLY BINDING ON ALL CONTRACTORS AND TRADES. EACH CONTRACTOR IS REQUIRED TO MAINTAIN FULL SETS OF THE CONTRACT DOCUMENTS FOR HIS EMPLOYEES USE ON THE PROJECT TO ASSURE THAT ALL WORK IS PROPERLY COORDINATED AND INSTALLED WITH THE WORK OF OTHER CONTRACTORS AND TRADES.
 WHENEVER THERE ARE DISCREPANCIES BETWEEN DRAWINGS OR BETWEEN THE DRAWINGS AND SPECIFICATIONS, OR CONFLICTS WITHIN THE SPECIFICATIONS AND/OR DRAWINGS, AND SUCH DISCREPANCY IS NOT CALLED TO THE ARCHITECT'S ATTENTION IN TIME TO PERMIT CLARIFICATION BY ADDITIONAL THE CONTRACTOR SHALL BEAT HIS BID UPON PROVIDING THE BETTER QUALITY OR GREATER QUANTITY OF WORK OR MATERIAL CALLED FOR. SHALL SUBMIT A WRITTEN STATEMENT WITH HIS PROPOSAL NOTING SUCH DISCREPANCIES, AND SHALL SO FURNISH AND INSTALL SUCH BETTER QUALITY OR GREATER QUANTITY UNLESS OTHERWISE ORDERED IN WRITING.

Stewart-Cooper-Newell Architects
 Tel. 704.865.6311
 www.scn-architects.com

Since 1980
 Architects • Engineers • Landscape Architects
 JOHNSON, LASCHOBBER & ASSOCIATES, P.C.
 AUGUSTA, GA • MT PLEASANT, SC
 TEL (706) 724-5756 • TEL (843) 619-4656
 FAX (706) 724-3955
 WWW.THEJLAGROUP.COM

CITY OF NORTH AUGUSTA, SC
 100 GEORGIA AVENUE, NORTH AUGUSTA, SC 29841
 PROJECT NAME:
**NORTH AUGUSTA
 FIRE STATION 1 RELOCATION**
 PROJECT LOCATION:
 311 W. MARTINTOWN ROAD, NORTH AUGUSTA, SC 29841

STEWART-COOPER-NEWELL ARCHITECTS, P.C.
 CERT. NO. C-82008
 GASTONIA, NC

KENNETH CHARLES NEWELL
 GASTONIA, NC 04827
 REGISTERED ARCHITECT

| REV | DATE | BY | KCN | ISSUED FOR | DESCRIPTION |
|-----|----------|----|-----|------------|-------------|
| 0 | 10/08/20 | | | | |

PROJECT NO. 3057.2003 (1578)
 DRAWN BY: GYS / GEC
 CHECKED BY: KCN
 DATE: 10/08/2020

SHEET TITLE
EXTERIOR DOOR HEAD & JAMB DETAILS
 SCALE: AS NOTED
 DRAWING NO. **A-605** REV. **0**

This document is the property of Johnson, Laschober & Associates, P.C. The unauthorized reproduction, copying or otherwise use of this document is strictly prohibited and any infringement thereupon may be subject to legal action.