

Order Plans @

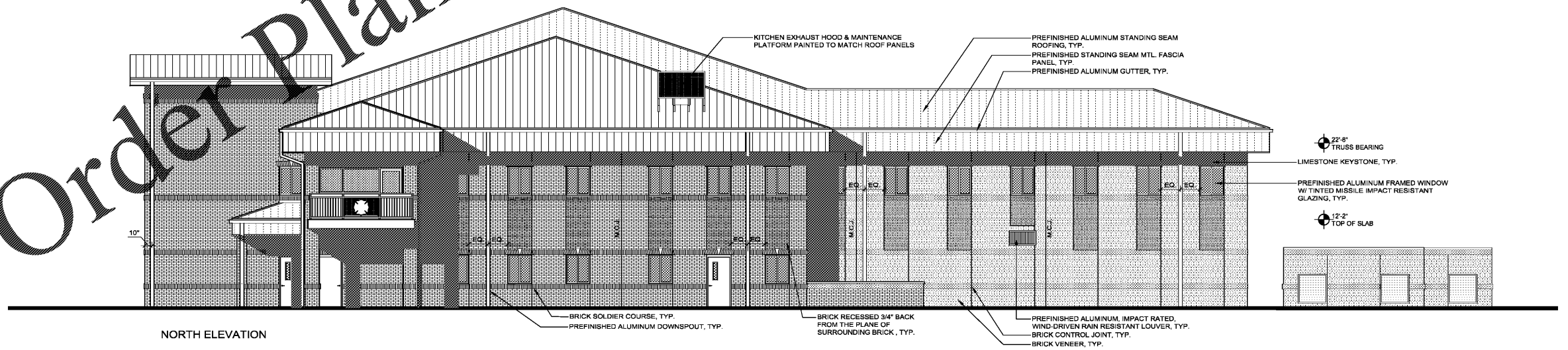
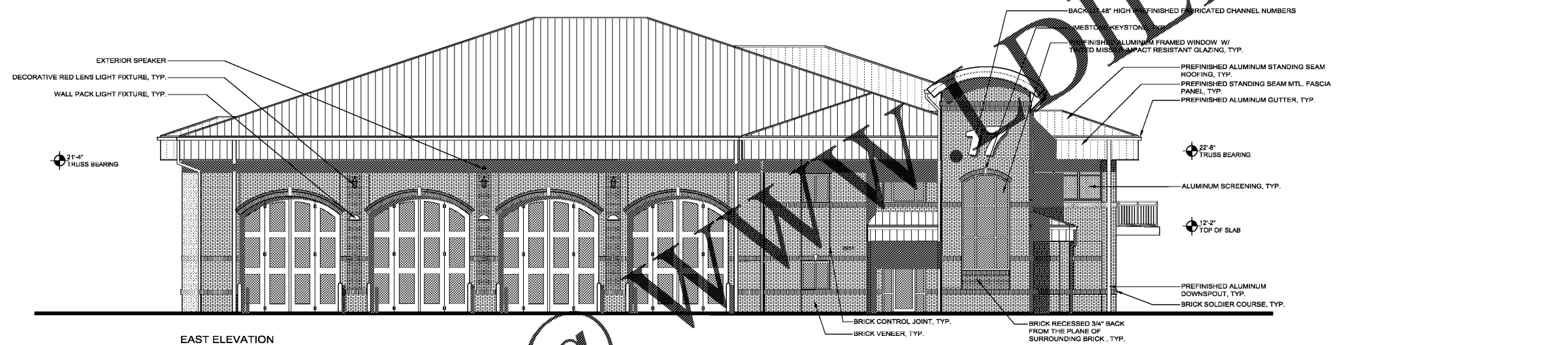
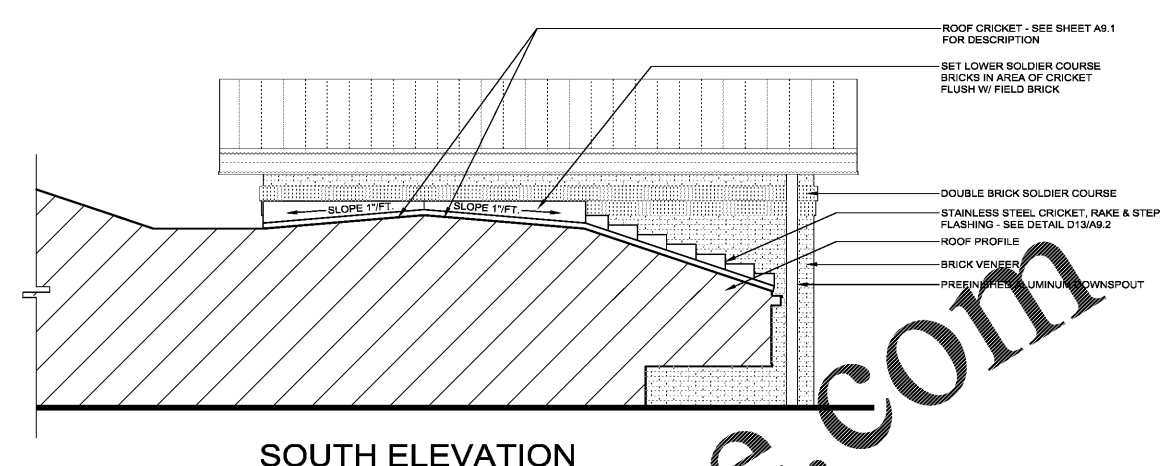
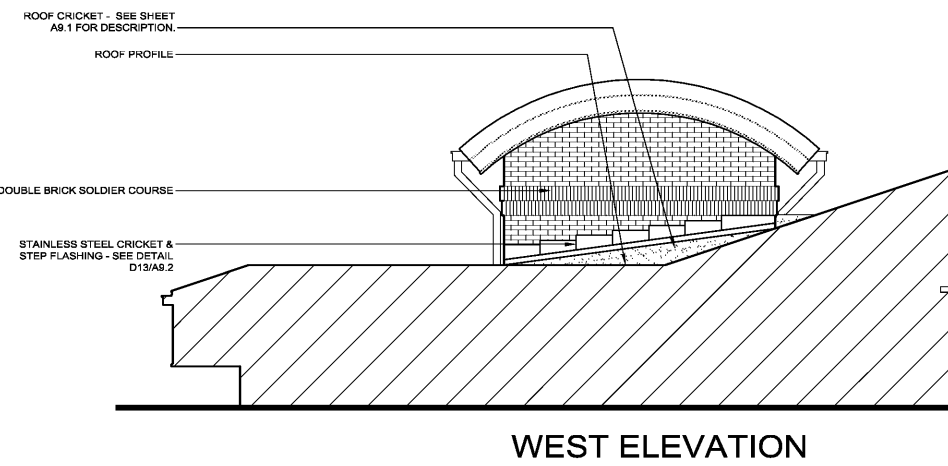

PARTIAL EXTERIOR ELEVATIONS @ STAIR TOWER **K1**
 1/4"=1'

FleischmanGarcia
 ARCHITECTS
 2410 PARK AVENUE, SUITE 100
 PASADENA, CALIFORNIA 91107
 PHONE (626) 792-8800
 FAX (626) 792-8800
 REGISTRATION NUMBER: AA 008021

**Pasco County
 Fire & Rescue Station
 No. 17**
 New Port Richey, Florida

THIS PERSON AND DRAWING IS THE SOLE PROPERTY OF FLEISCHMAN-GARCIA ARCHITECTS. NO PART OF THIS WORK MAY BE REPRODUCED WITHOUT THE WRITTEN PERMISSION OF FLEISCHMAN-GARCIA ARCHITECTS. ANY REUSE OF THIS WORK WITHOUT THE WRITTEN PERMISSION OF FLEISCHMAN-GARCIA ARCHITECTS IS STRICTLY PROHIBITED.

FGA PROJECT NUMBER
19039

ISSUE DATE
05-25-20

REVISIONS	DATE
1	
2	
3	

SHEET NUMBER
A5.1

05-25-20 Jeff Fleishman/19039/19039_Pasco Fire Station/19039_Pasco Fire Station/19039_Pasco Fire Station/19039_Pasco Fire Station/19039_Pasco Fire Station