

TRUSS BEARING 1

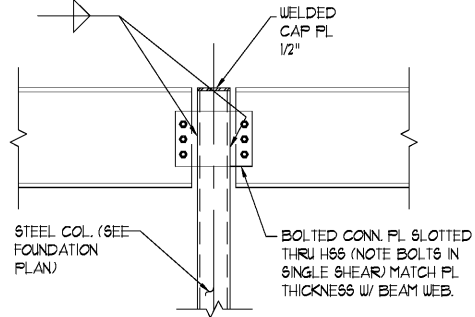

BEAM-COLUMN CONNECTION 2

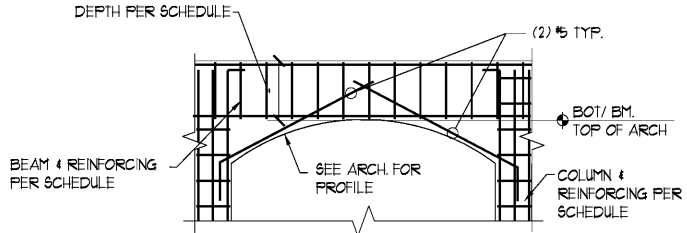

ARCHED BEAM DETAIL 3

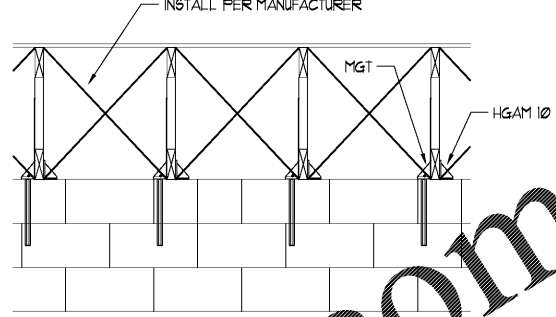

TYPICAL TENSION BRIDGING BETWEEN TRUSSES 4

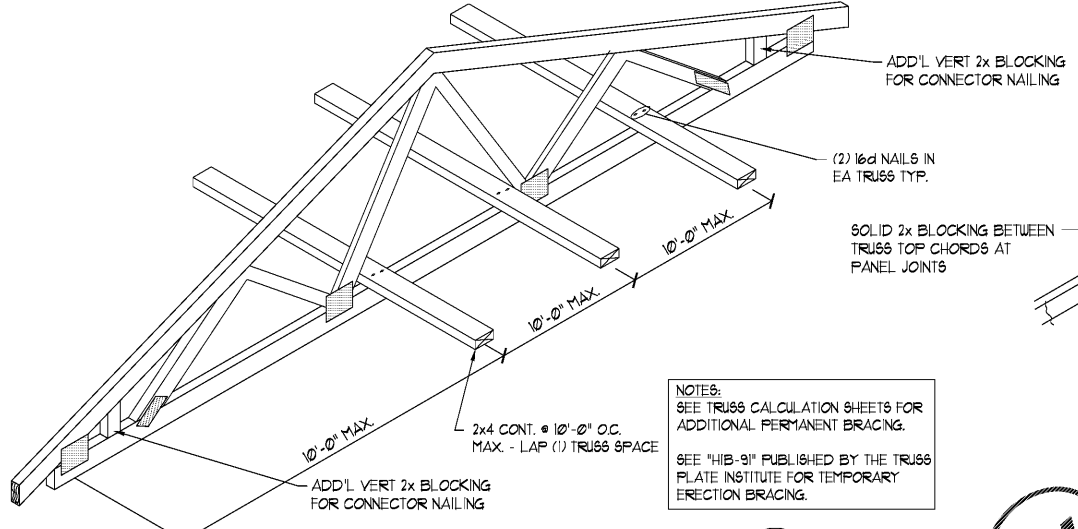

MINIMUM TRUSS BOTTOM CHORD BRACING 5

NOTES:
SEE TRUSS CALCULATION SHEETS FOR ADDITIONAL PERMANENT BRACING.
SEE "HIB-9" PUBLISHED BY THE TRUSS PLATE INSTITUTE FOR TEMPORARY ERECTION BRACING.

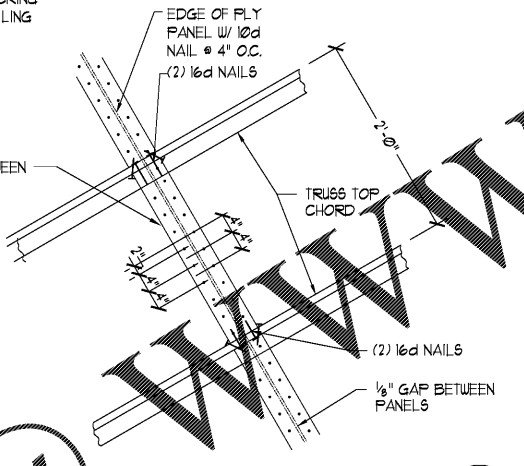

SOLID BLOCKING DETAIL 6

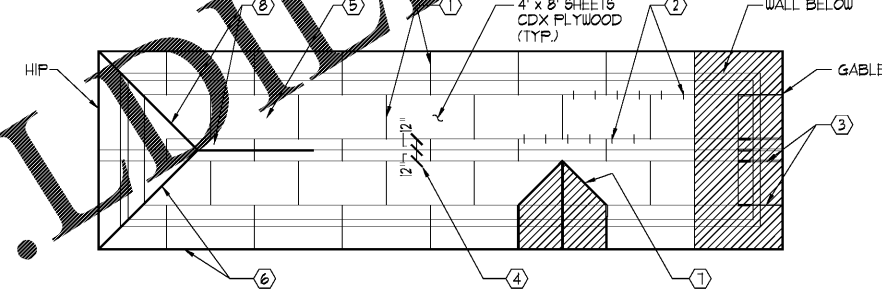

- ① STAGGER END JOINTS AT FRAMING MEMBER
- ② PROVIDE A HURRICANE CLIP AT EACH JOINT, BETWEEN EACH FRAMING MEMBER
- ③ 2x4 BLOCKING AT EACH JOINT, IN END ZONE
- ④ MINIMUM PLYWOOD WIDTH 12" - SEE ARCHITECT FOR RIDGE VENTS
- ⑤ 1/2" OR LESS PLYWOOD - 8d COMMONS AT 4" O.C. EDGES
- ⑥ 5/8" OR GREATER PLYWOOD - 10d COMMONS AT 4" O.C. EDGES
- ⑦ 6" O.C. INTERMEDIATE
- ⑧ NAILING 6" O.C. AT HIP AND SUBFASCIA W/ 8d COMMON
- ⑨ NAILING 3" O.C. AT VALLEYS W/ 8d COMMON
- ⑩ PROVIDE BEVELED WOOD SHIMS FOR PLYWOOD BEARING
- ⑪ WHERE MEAN ROOF HEIGHT EXCEEDS 25'-0", USE RING SHANK NAILS.

ROOF DIAGRAM NAILING SCHEDULE 7

SCALE: 1/8" = 1'-0"

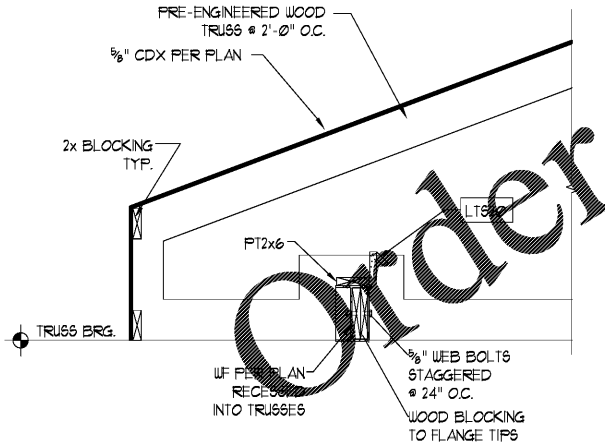

TRUSS BEARING 8

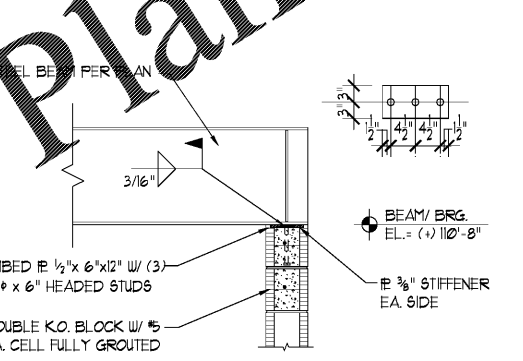

BEAM BRG. 9

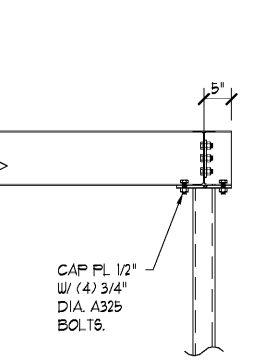

SECTION 10

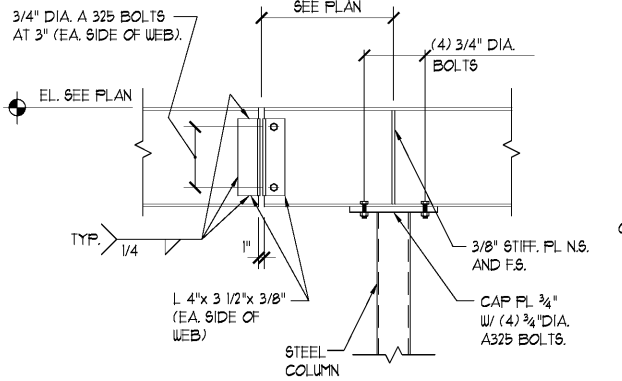

BEAM SPLICE 11

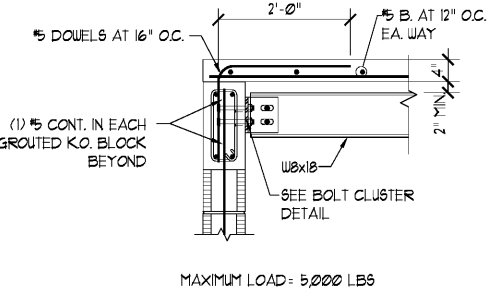

ELEVATOR ROOF AND HOIST BEAM 12

MAXIMUM LOAD = 5,000 LBS

FRAMING DETAILS

S2.4



FleischmanGarcia
ARCHITECTS
2511 WEST PARK AVENUE, SUITE 100
PENSACOLA, FLORIDA 32504
PHONE (904) 342-9295
FAC (904) 355-2806
REGISTRATION NUMBER: AA 000237

Pasco County Fire & Rescue Station No. 17
New Port Richey, Florida

THIS DESIGN AND DRAWING IS THE SOLE PROPERTY OF FLEISCHMAN-GARCIA ARCHITECTS. NO PART OF THIS WORK MAY BE REPRODUCED WITHOUT THE WRITTEN PERMISSION OF FLEISCHMAN-GARCIA ARCHITECTS.

FGA PROJECT NUMBER
19039

ISSUE DATE
05-25-20

SHEET NUMBER
S3.2